

# ArchiMate 3.1 certification conformance evidence summary

Mega Product Ownership

Q4 2020

# All elements

NEW in 3.1:  
Value Stream

# ArchiMate Metamodel (by Layer)

# Motivation Layer (simplified)

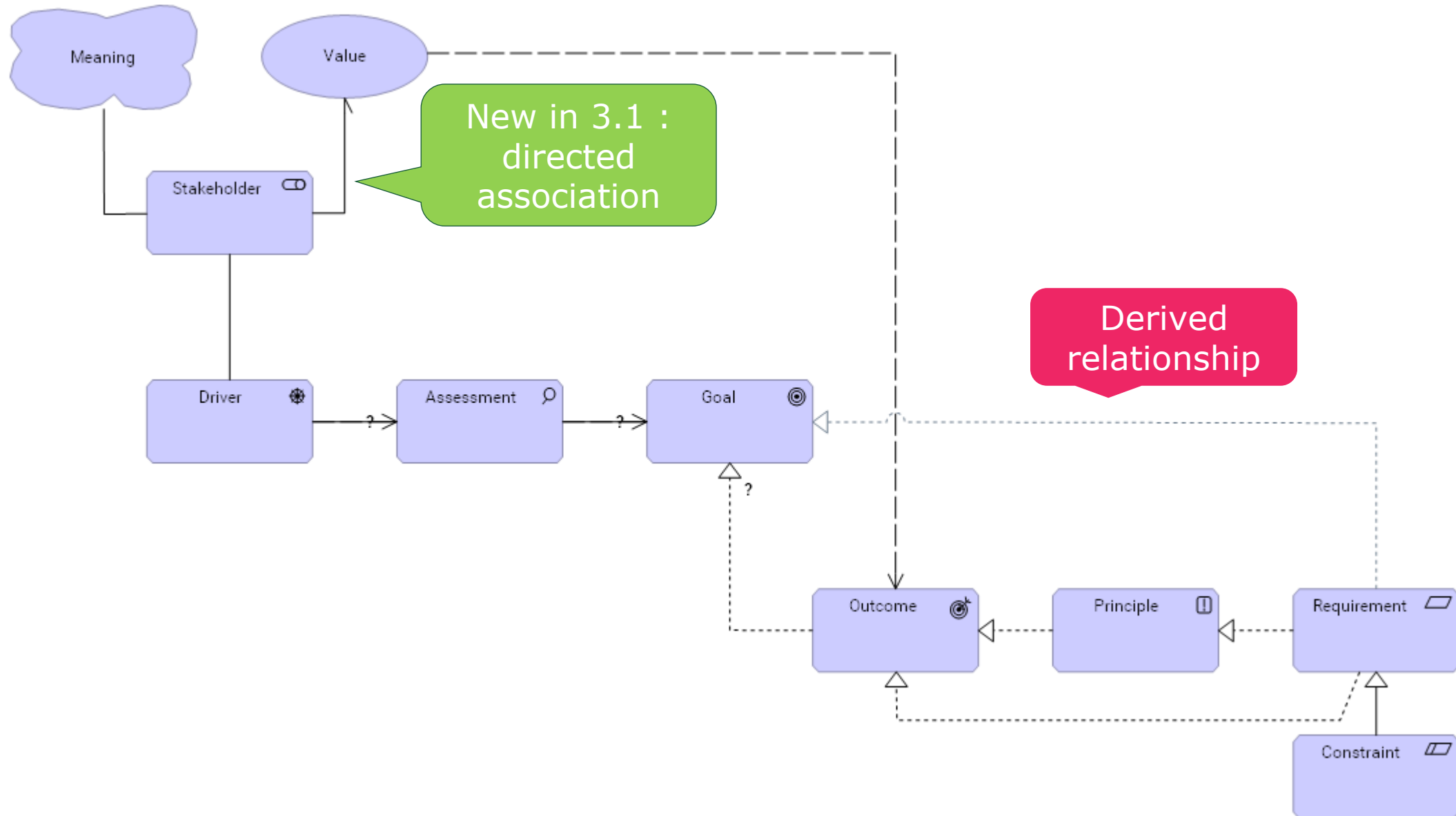

# Strategy Layer (simplified)

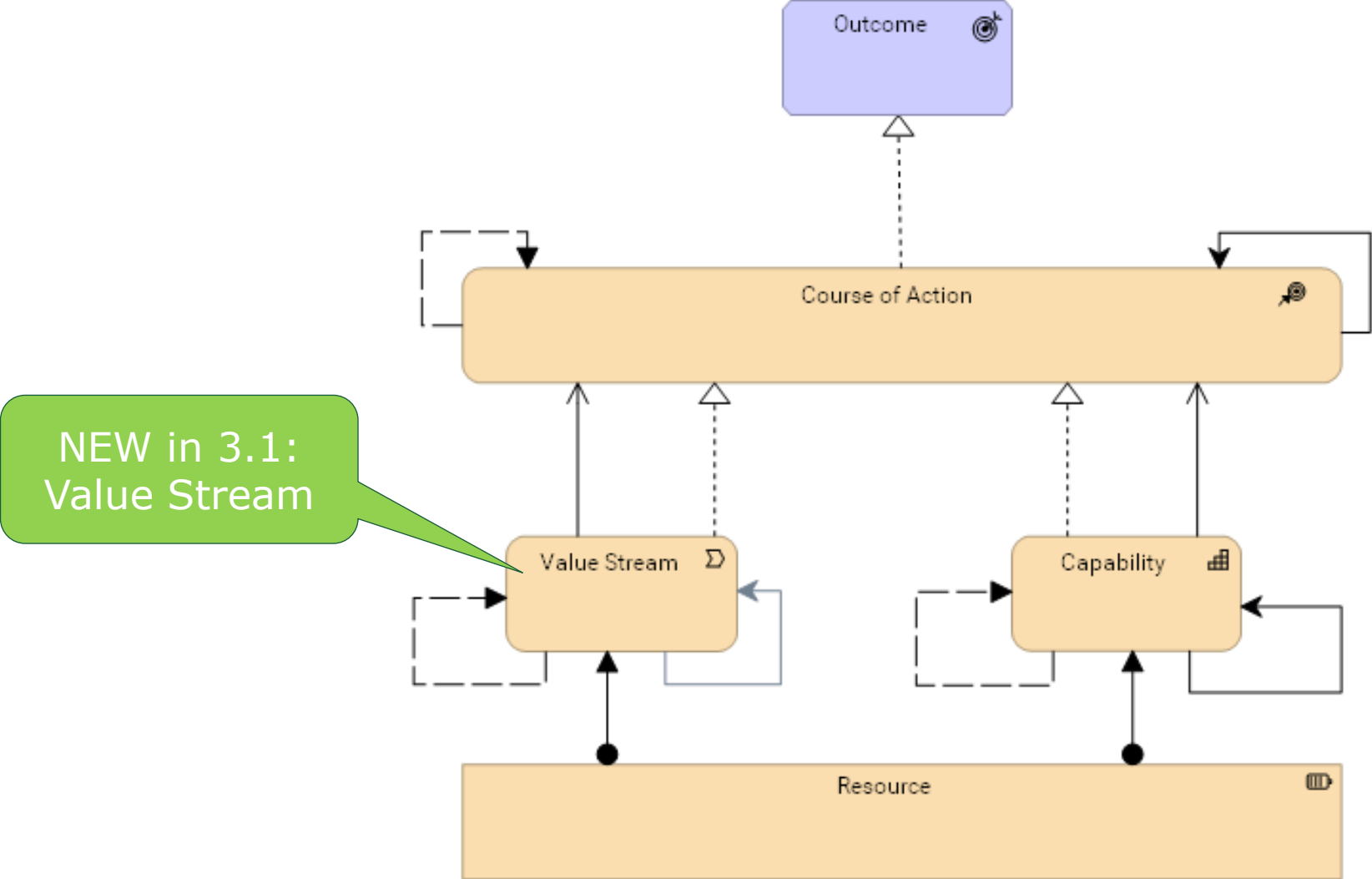

# Business Layer (simplified)

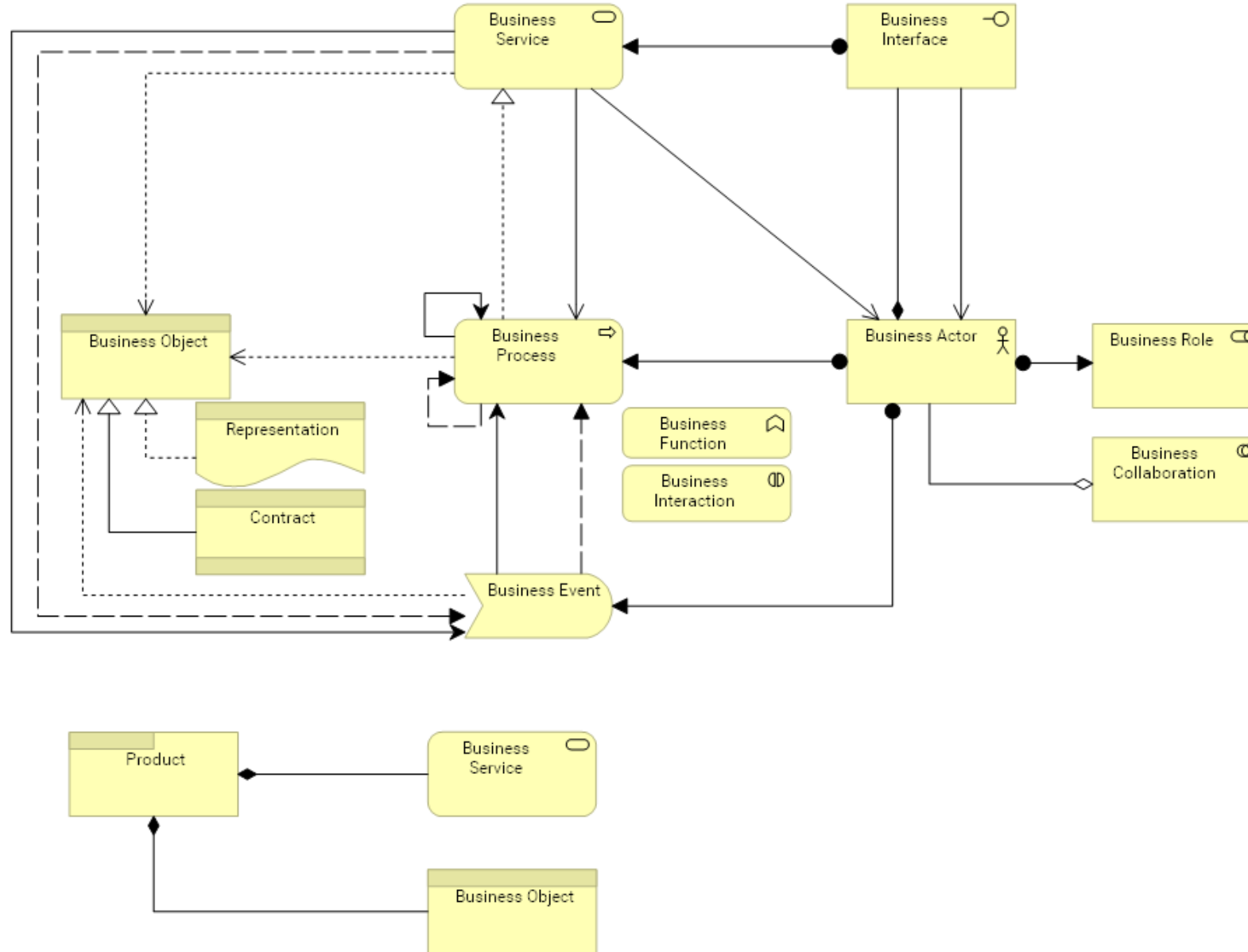

# Technology Layer (simplified)

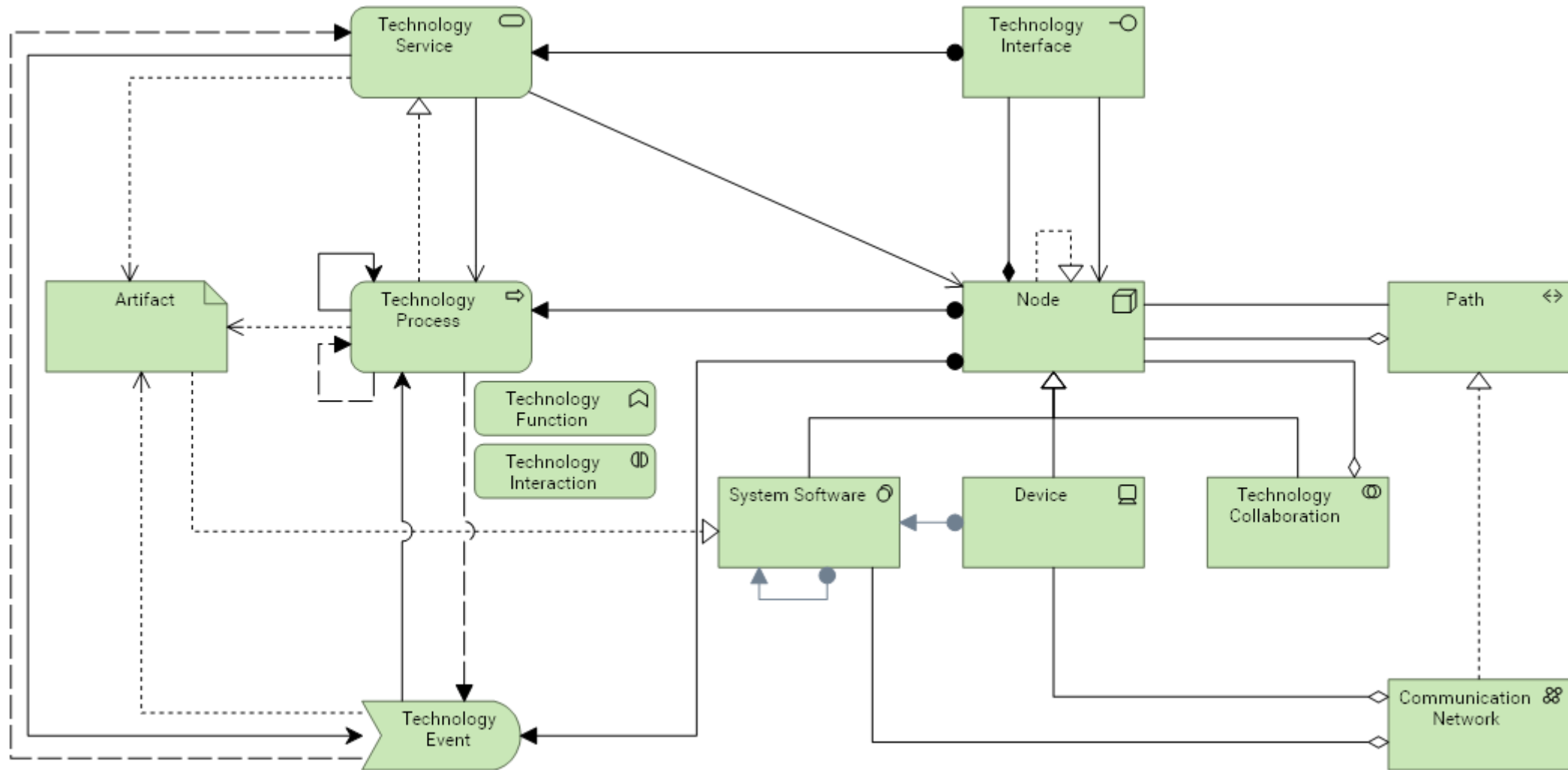

# Physical Layer (simplified)

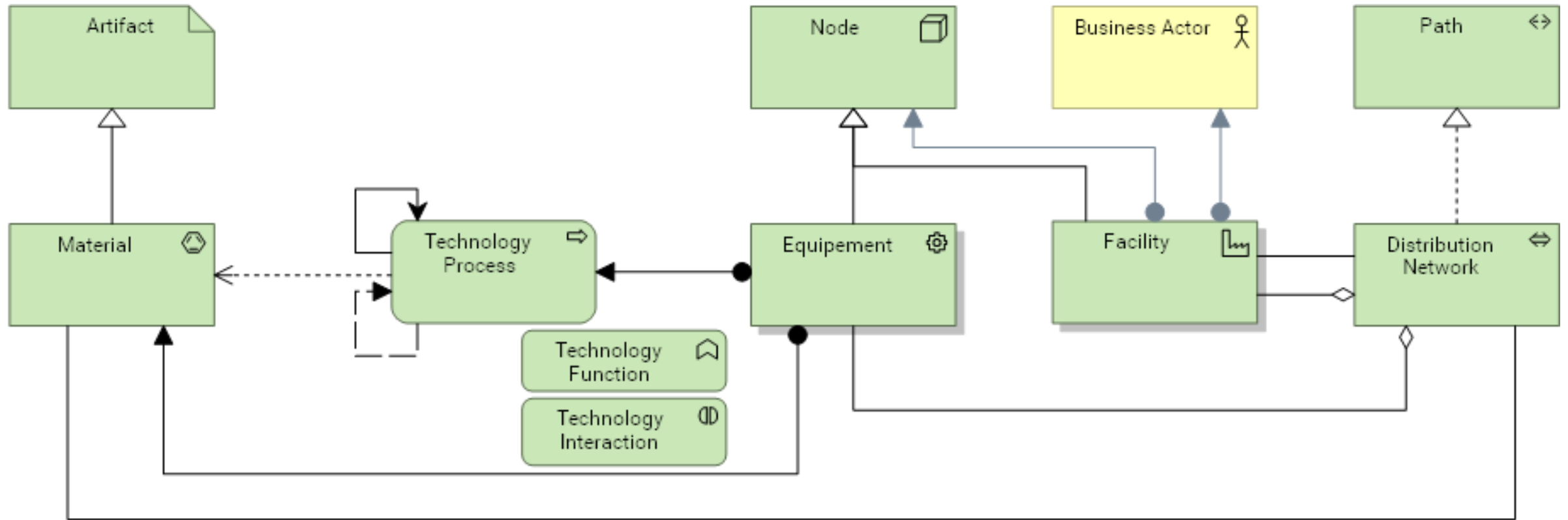

# Implementation and Migration Layer (simplified)

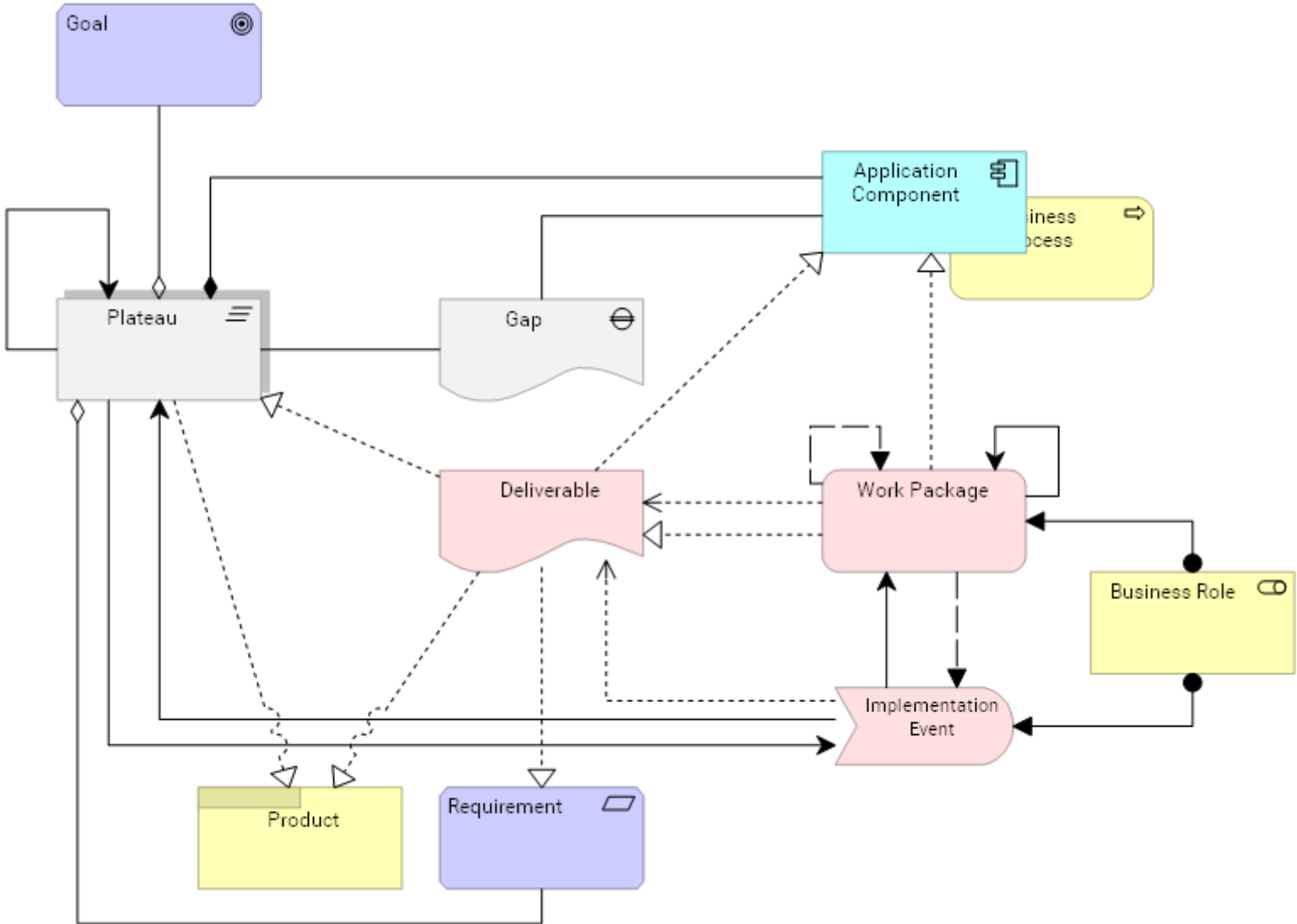
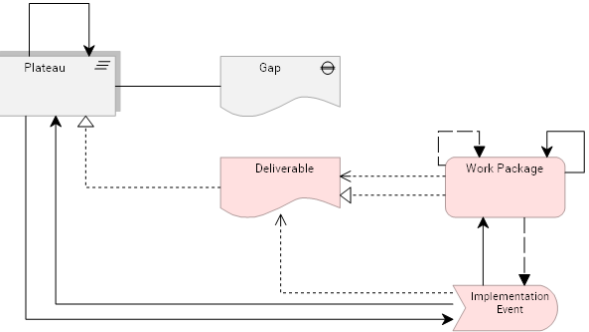

# Cross Layer : Business / application

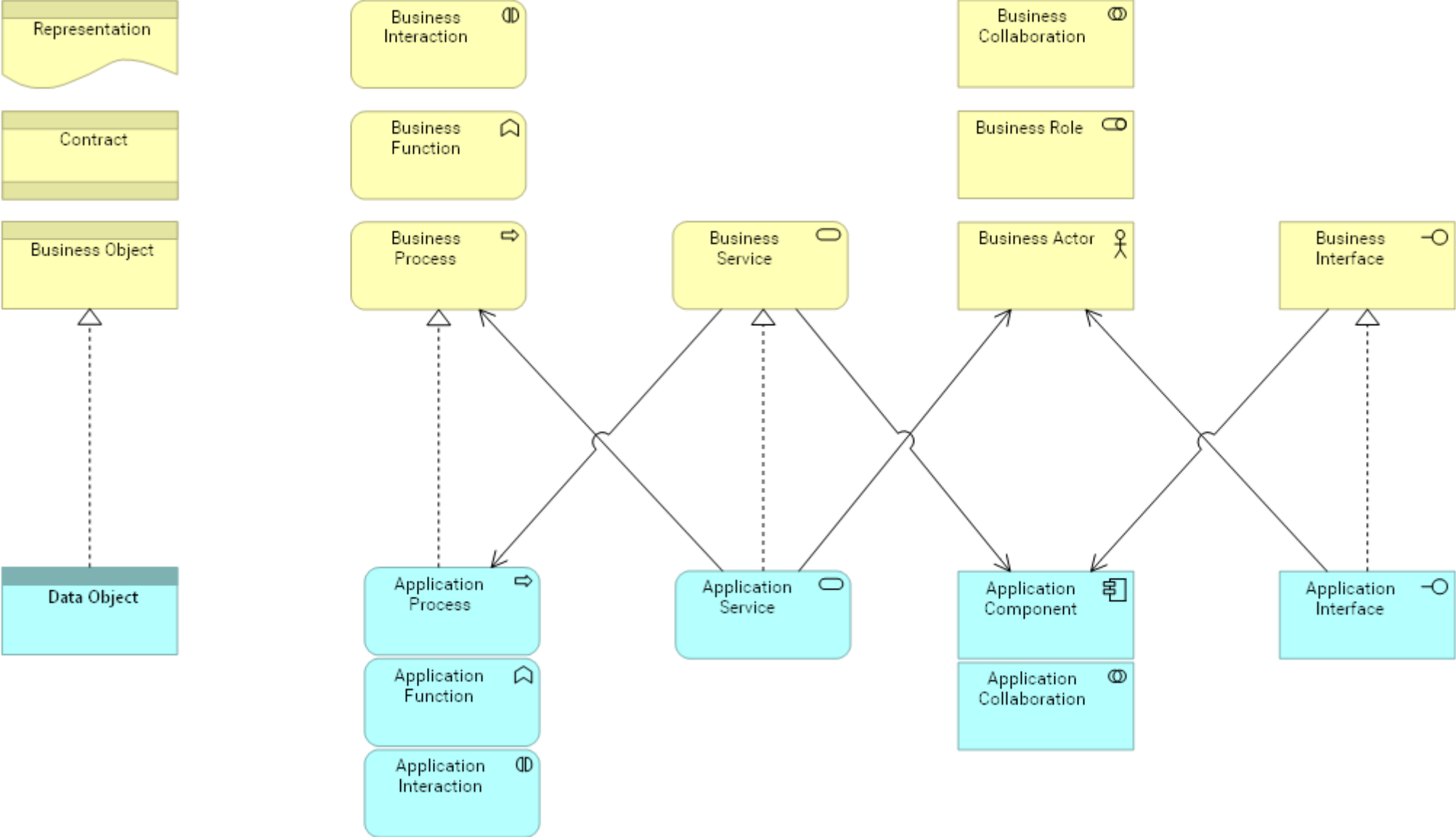

# Cross layer : business / technology

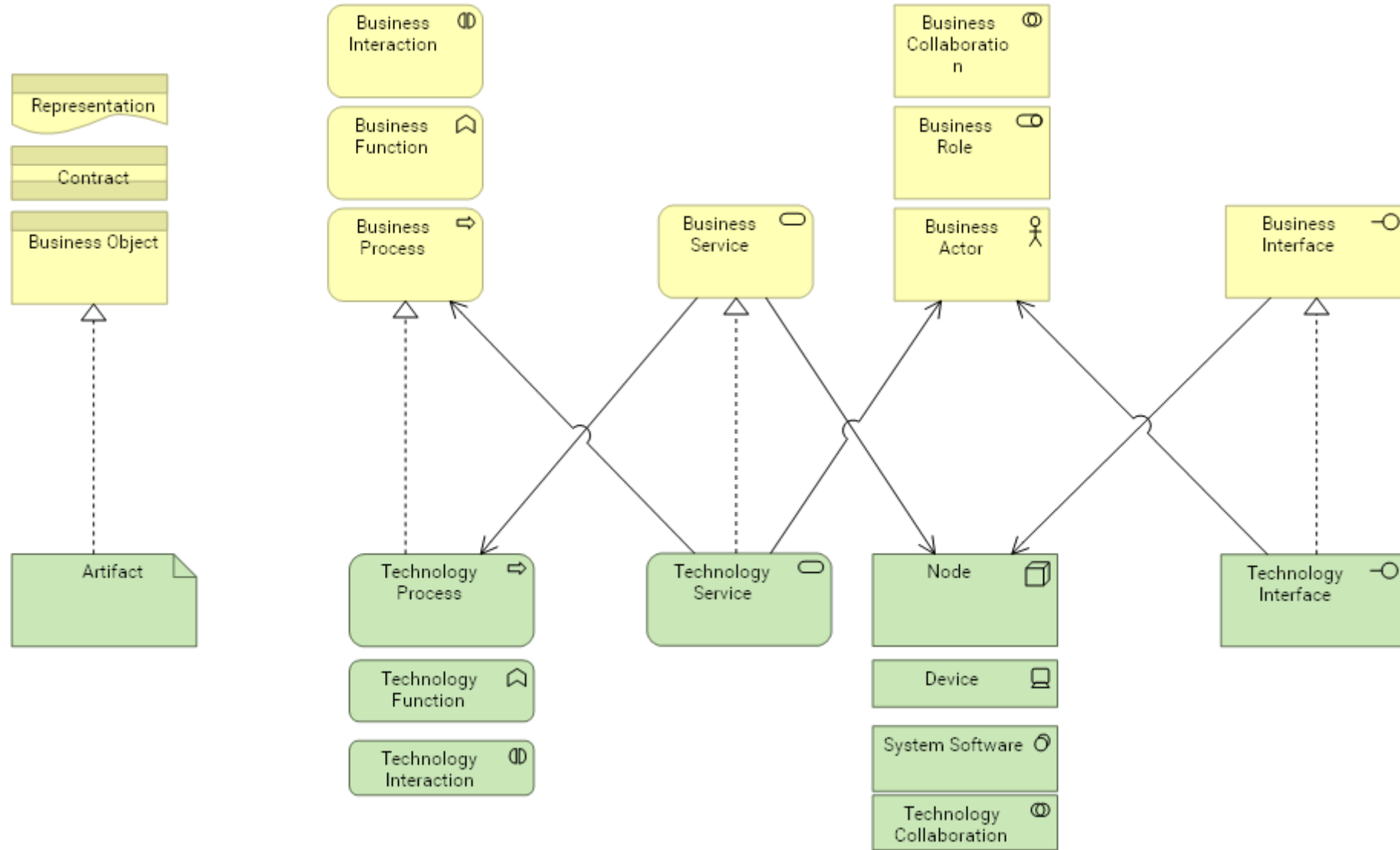

# Cross Layer : application / technology

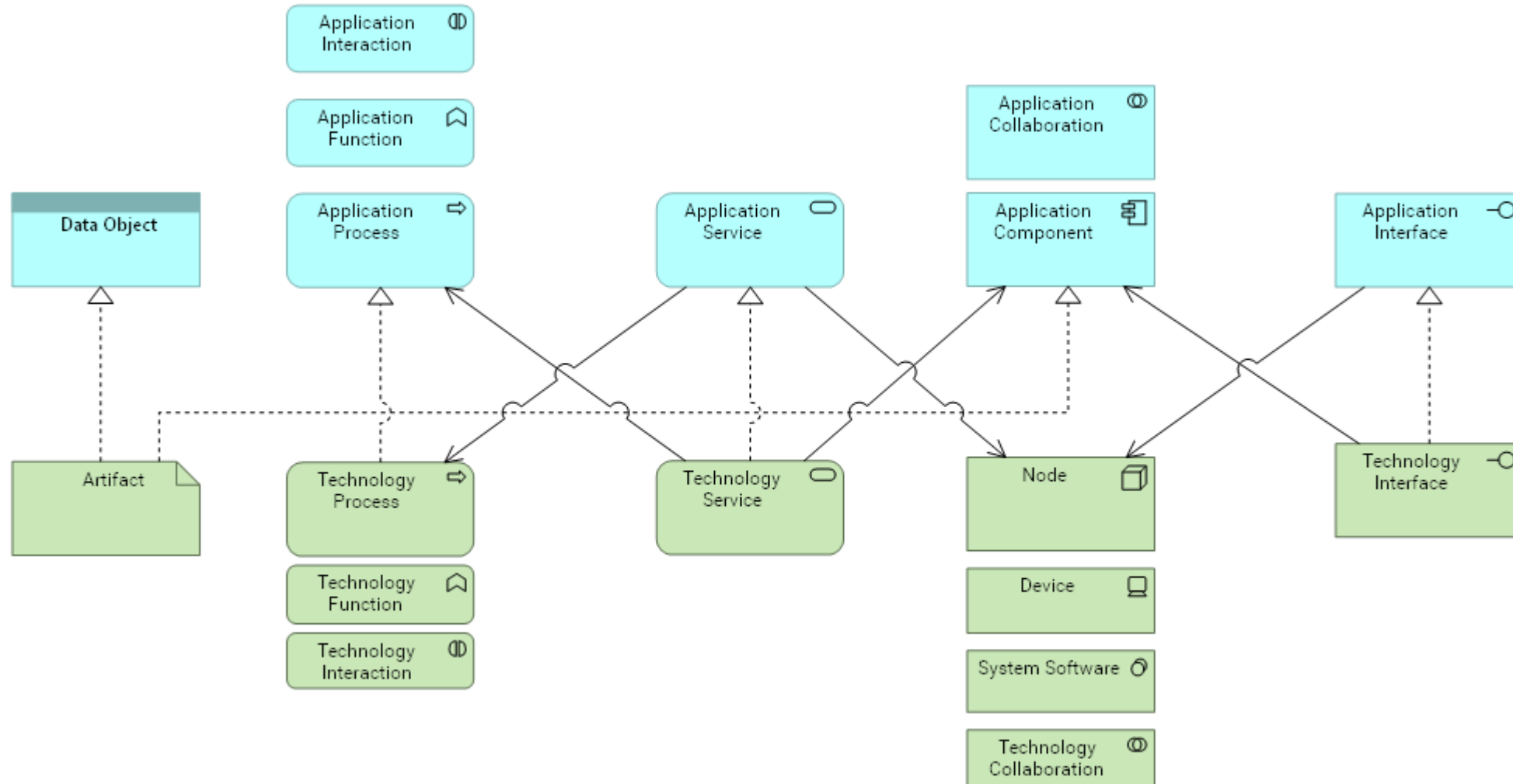

# Relationships

# Relationships

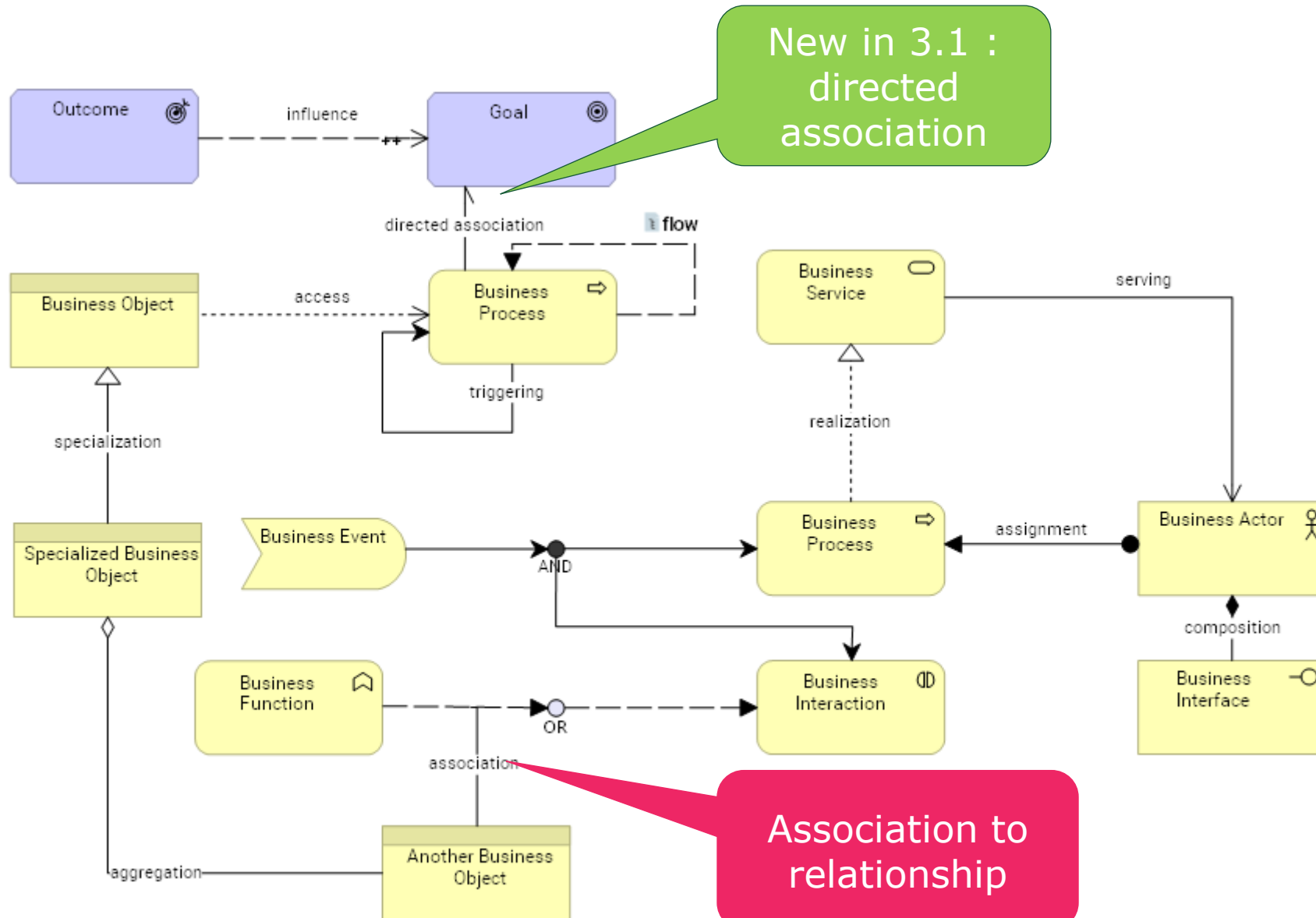

# NEW in 3.1 - Association – new « Is Directed » attribute

- Association direction
  - Set by right click or properties
  - Visible in diagram
  - Managed in import / export tools

In association right click

In association relationships properties

# Derived relationships

Derived relationship appear as light grey in diagrams

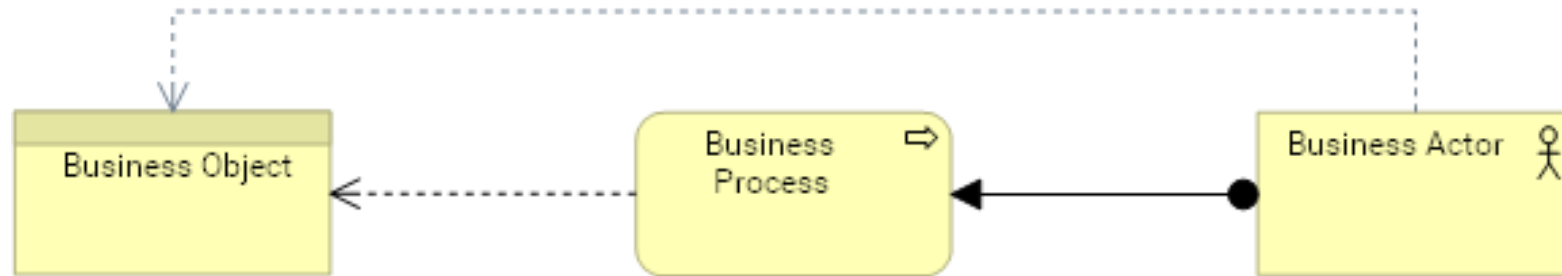

Derived relationship are marked as '\*' in the link creation UI

# Nesting support

- A pop-up window proposes the relevant relationships (structural + access + specialization) when drag and dropping an object within another object
  - If there is only one possibility, the relationship creation is silent
- Multiple selection is supported, both for same object types or heterogenous object types
  - The relationship type is asked for each link

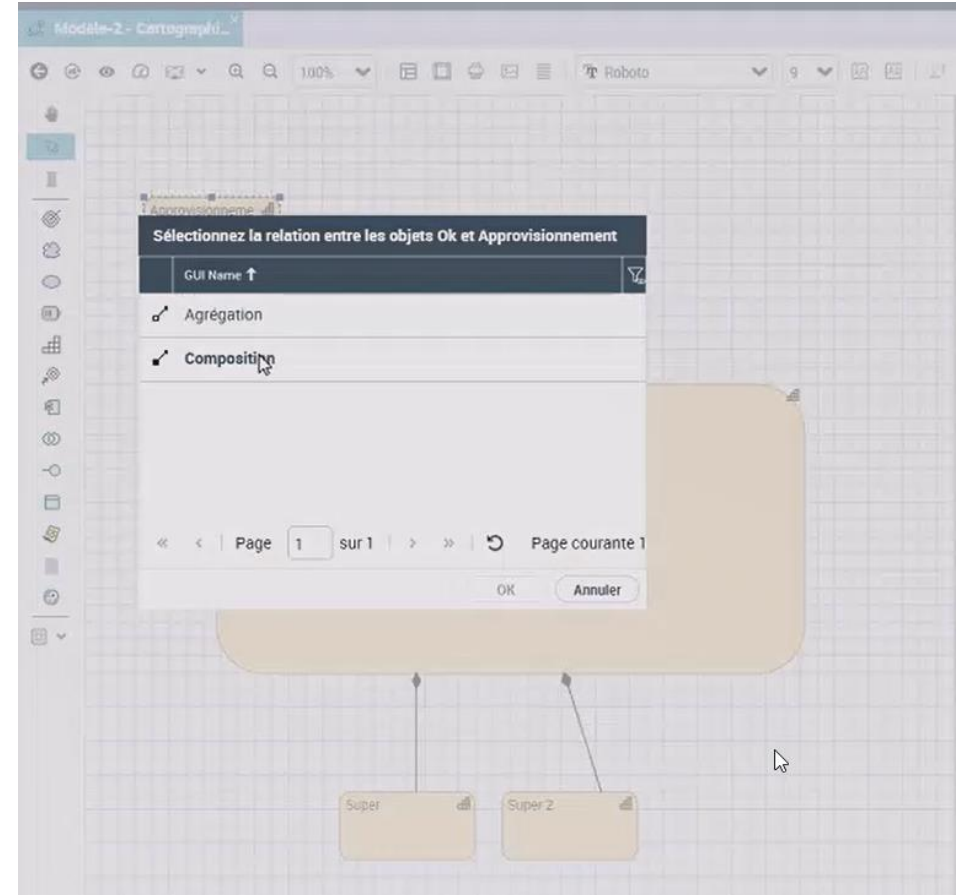

# ArchiSurance 3.1 Viewpoints

(extract)

# Architecture Overview

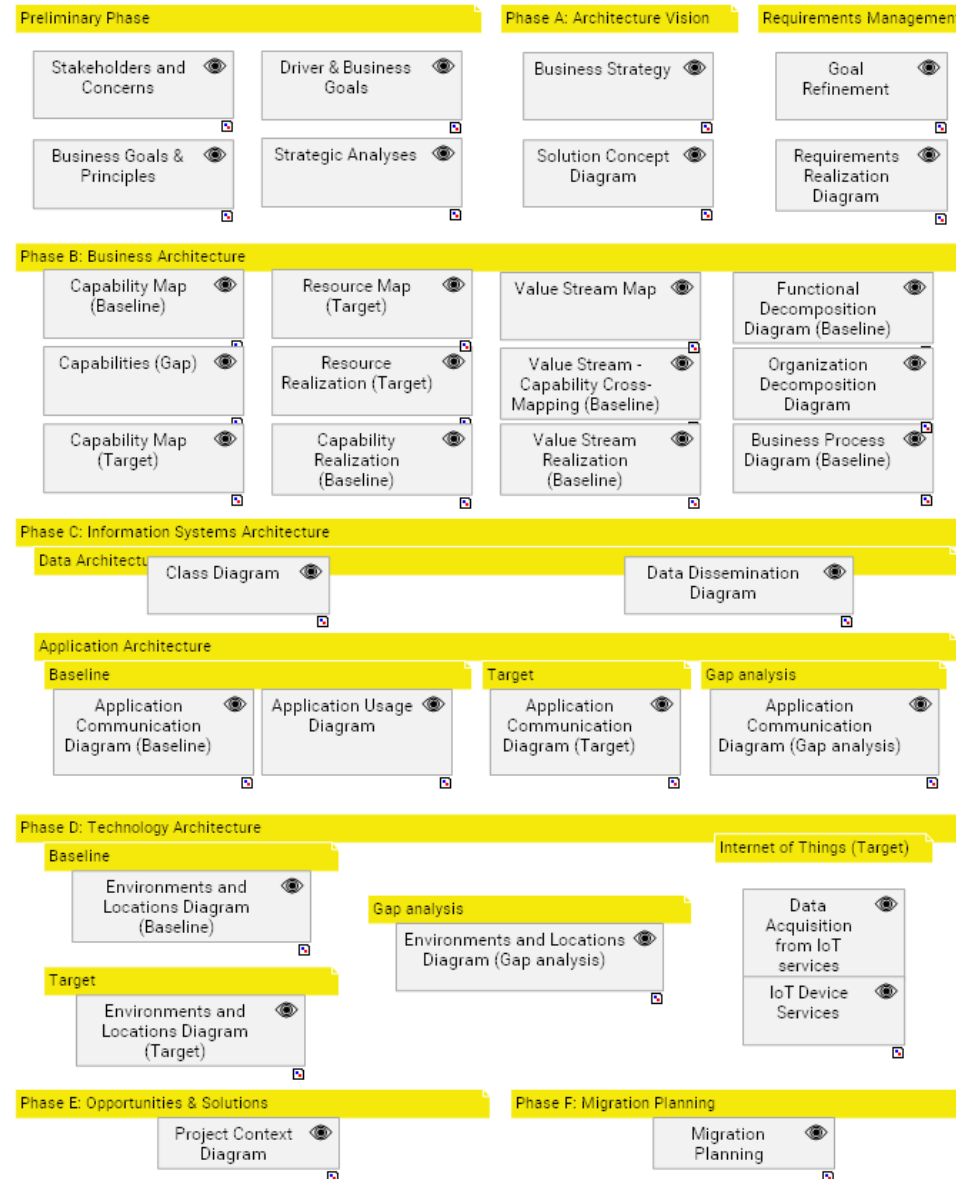

# Strategy – Capability Map

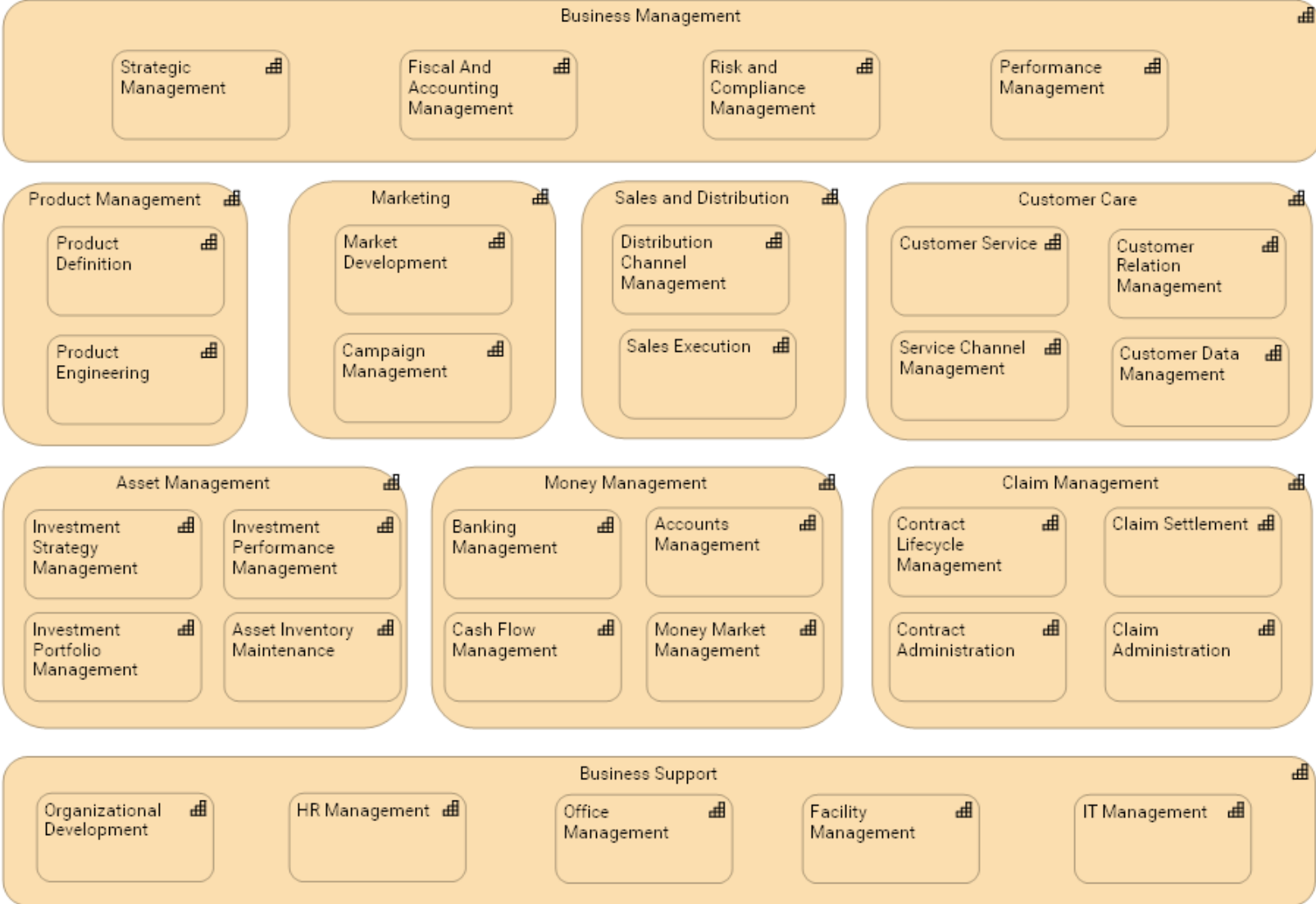

# NEW in 3.1 - Strategy – Value Stream

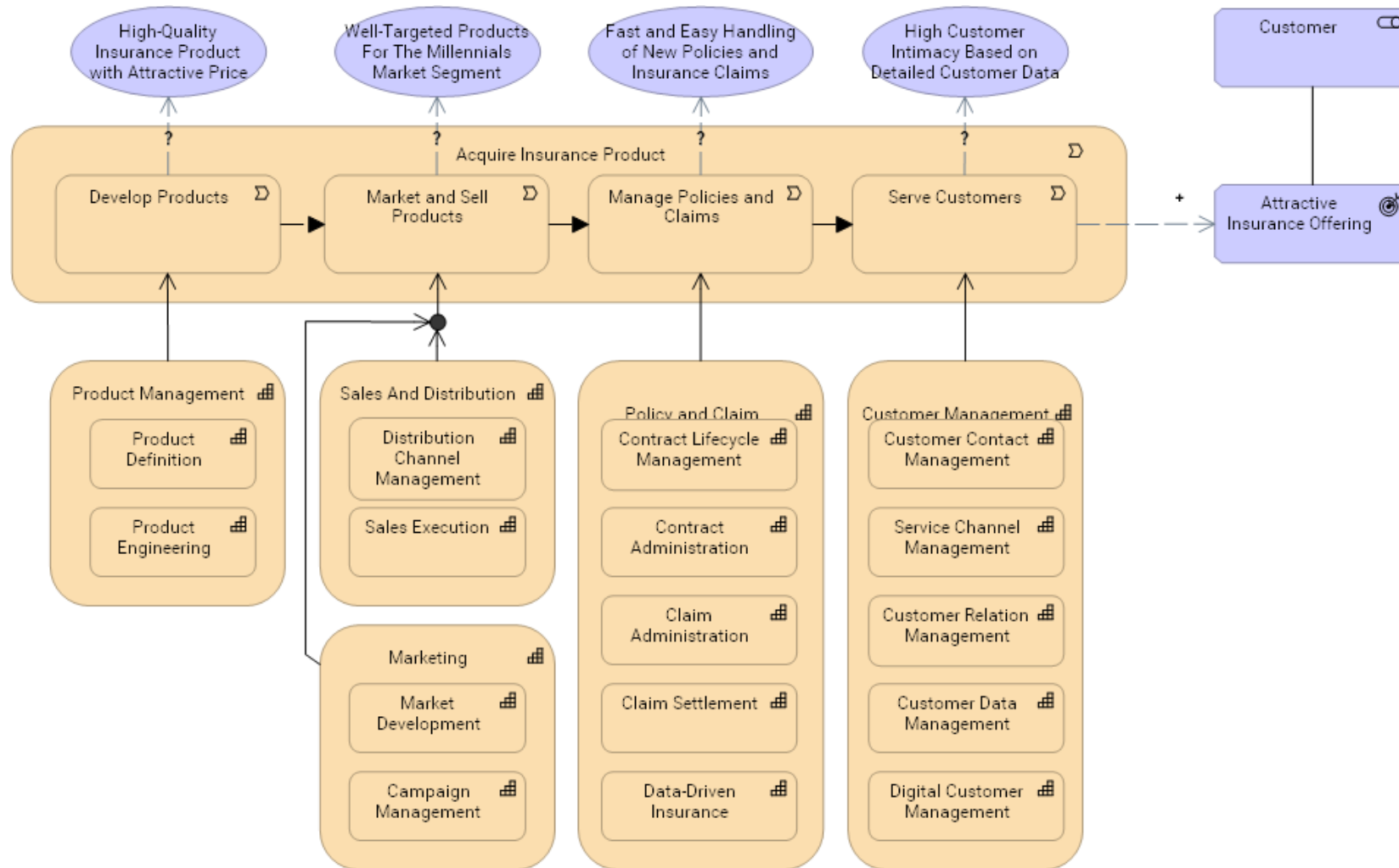

# Business Architecture - Functional Decomposition

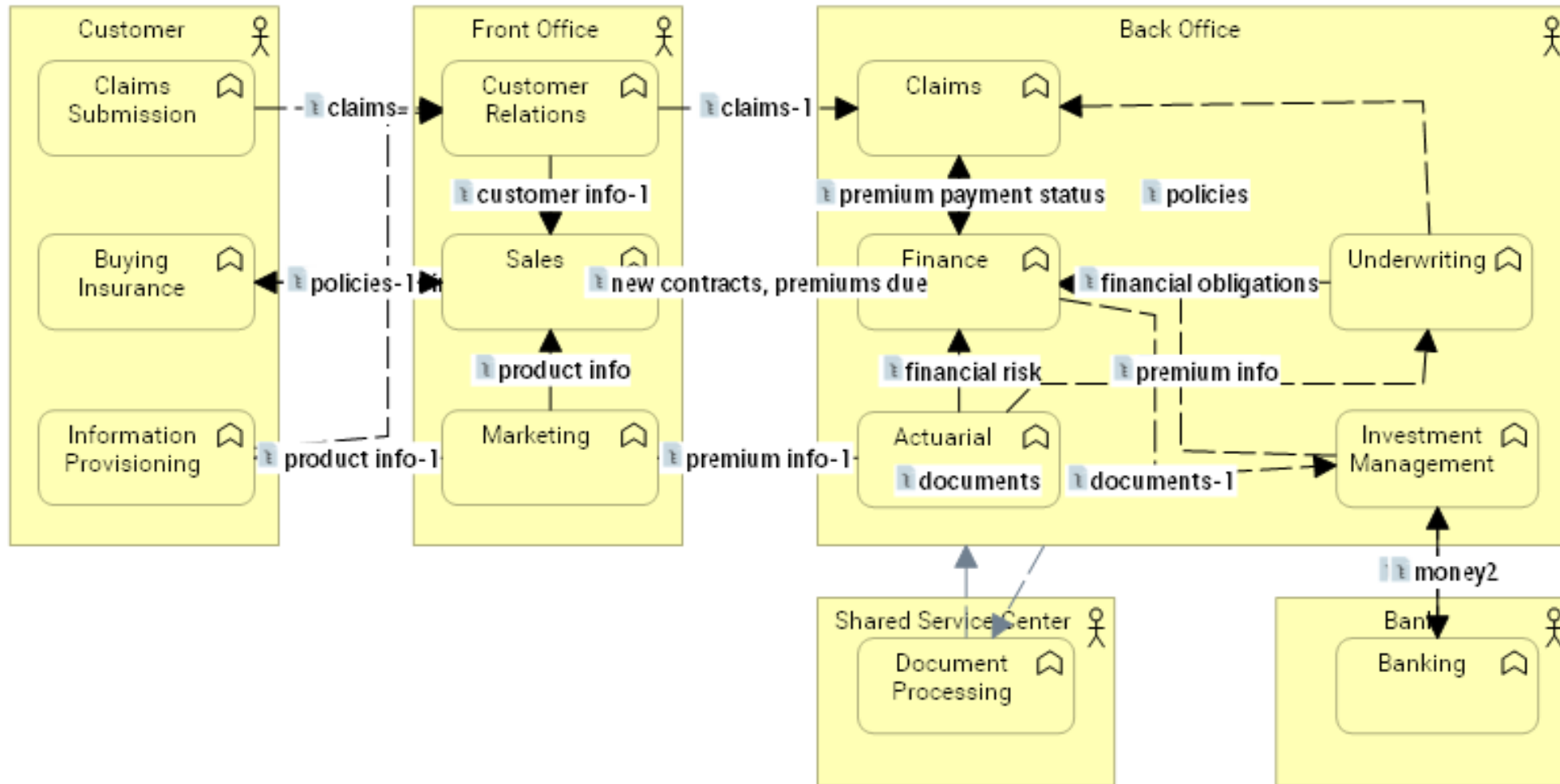

# Business Architecture - Business Process

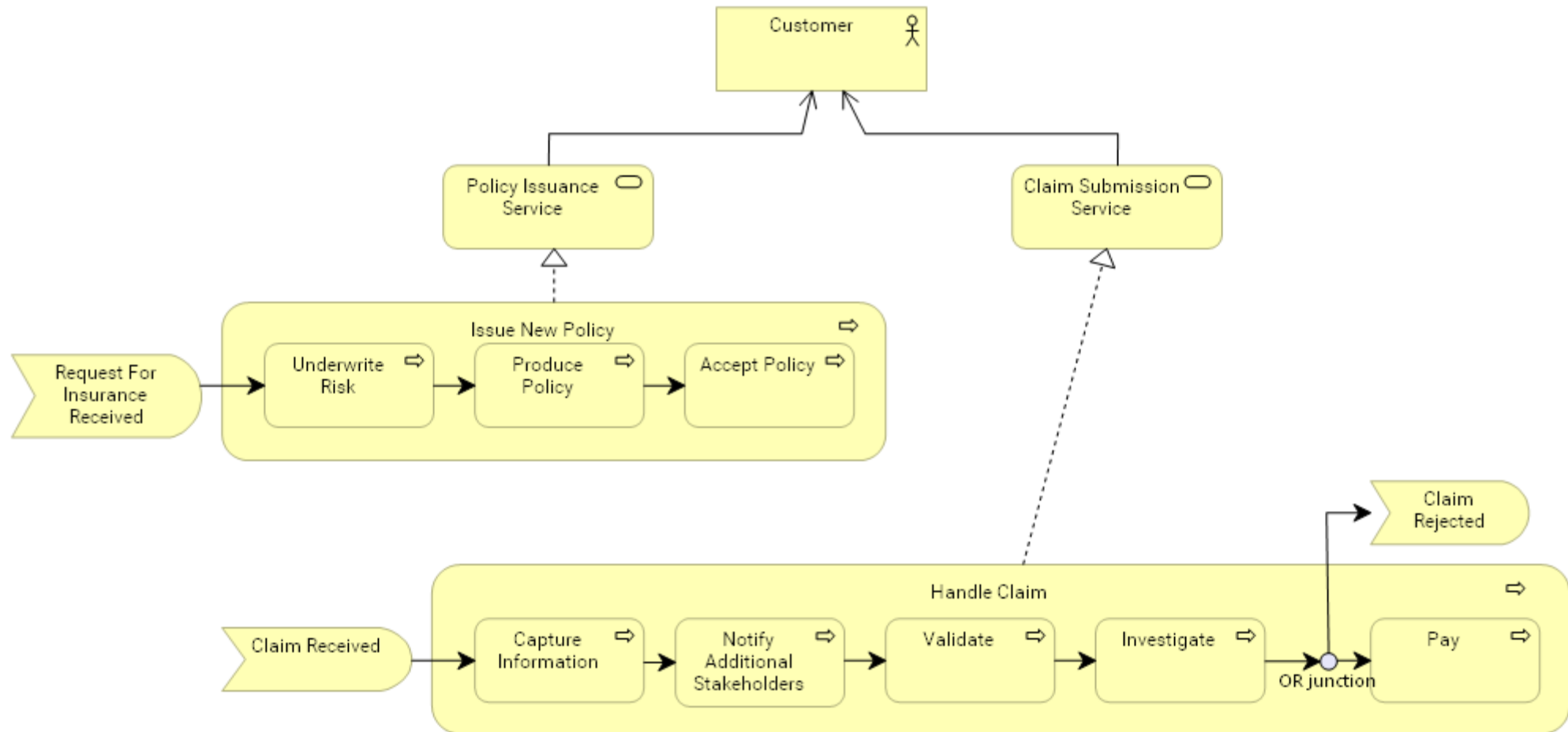

# Business Architecture - Organization Structure

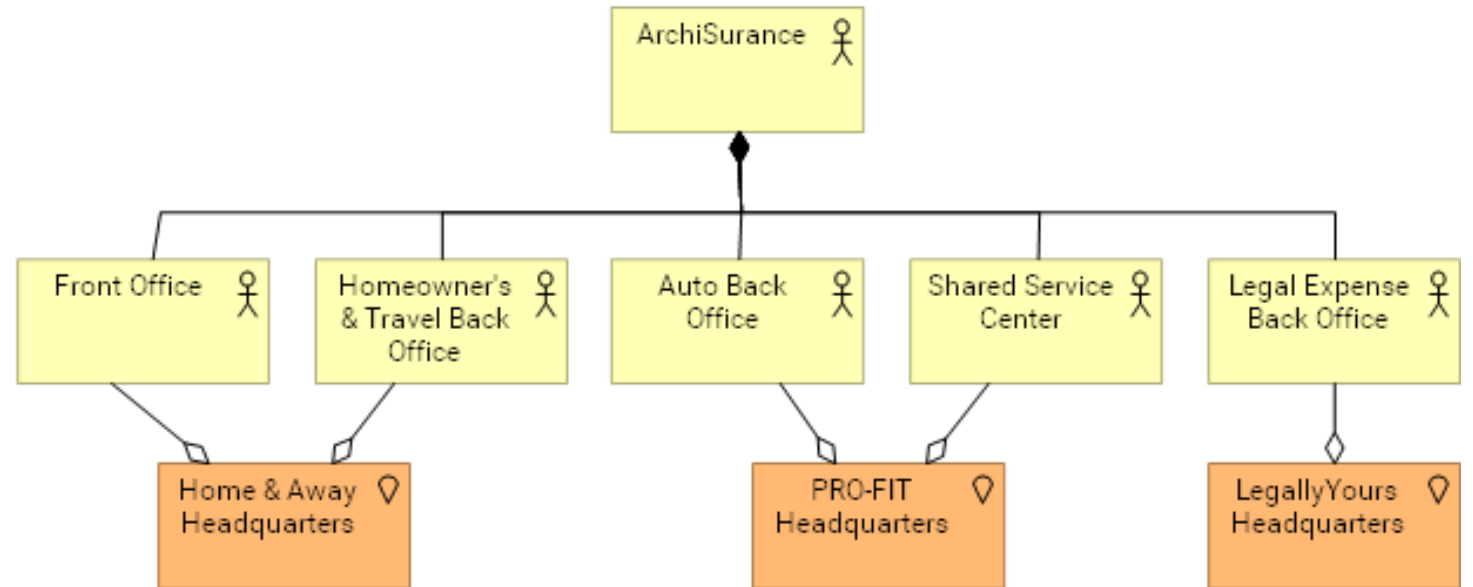
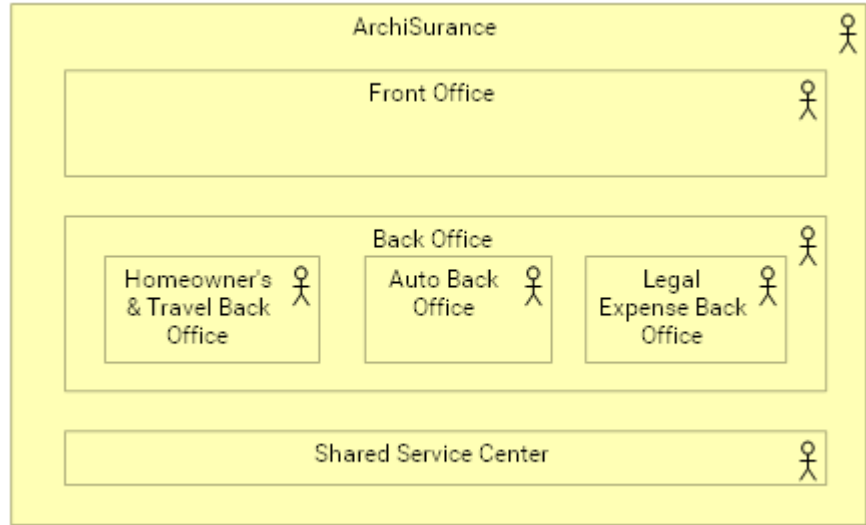

# IT Architecture - Applications Communications

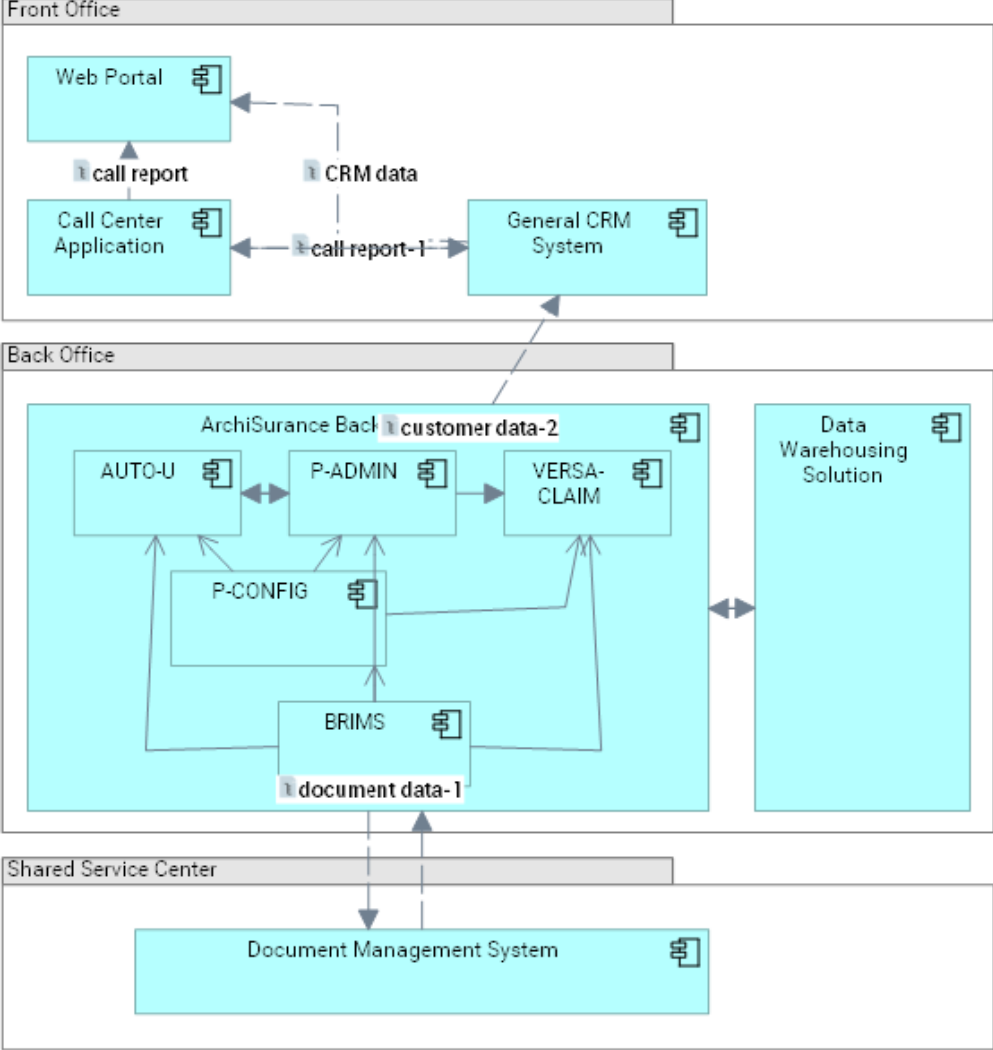
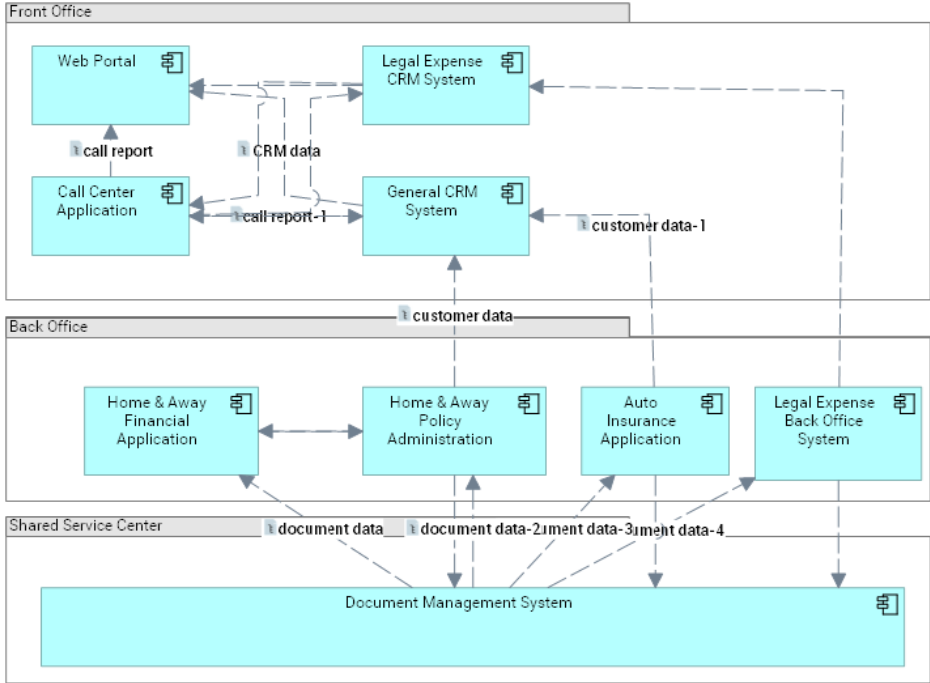

# BIZ / IT Architecture - Application Usage

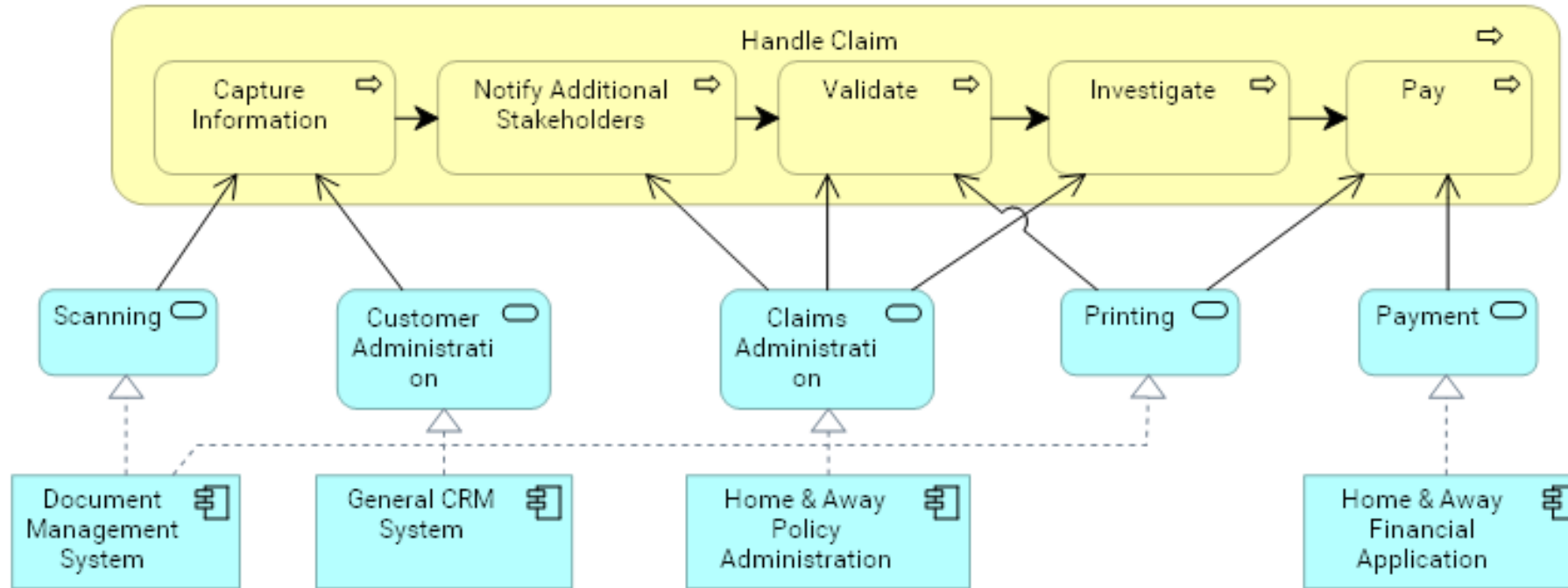

# Data Architecture - Information Structure

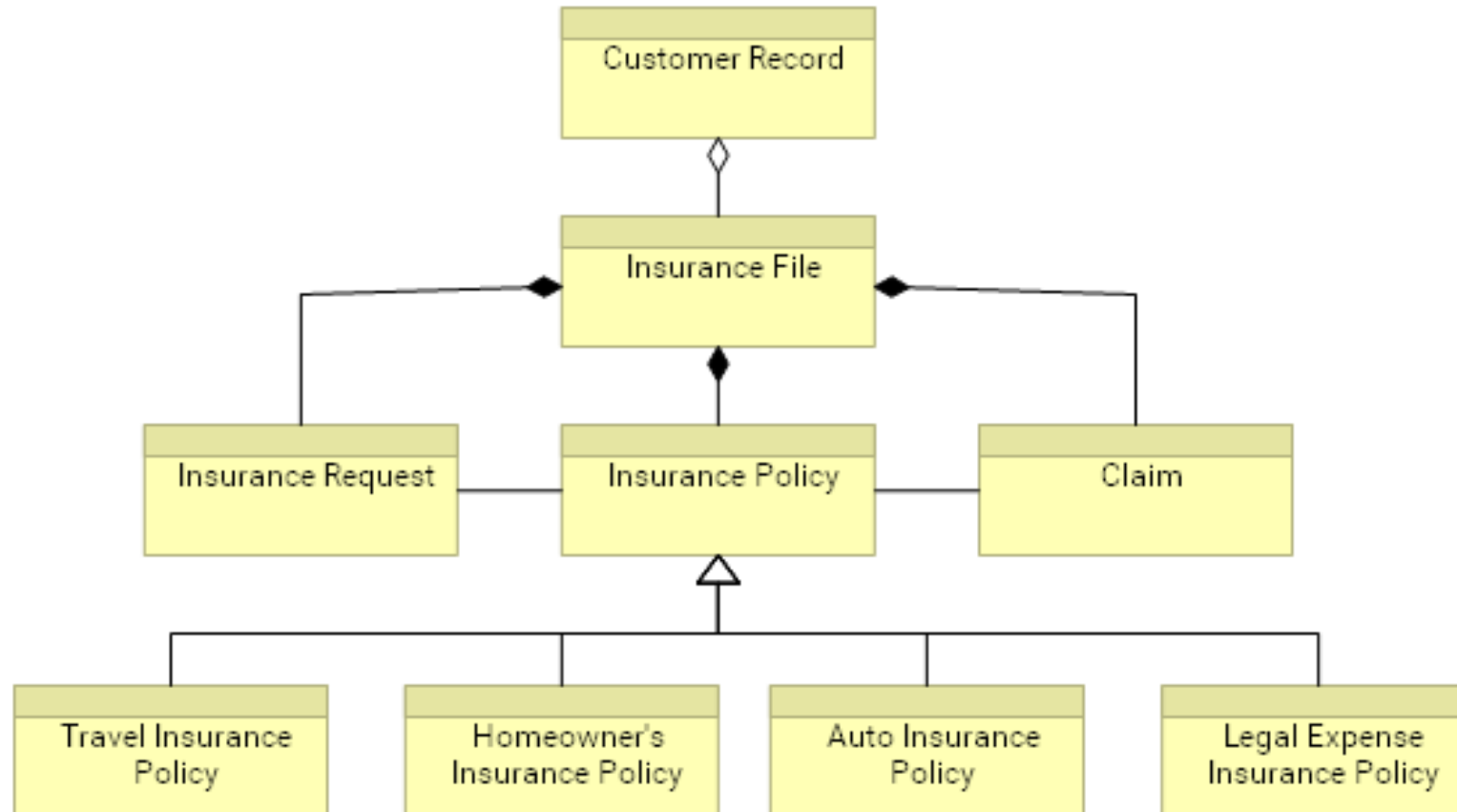

# Technology Architecture - Technology

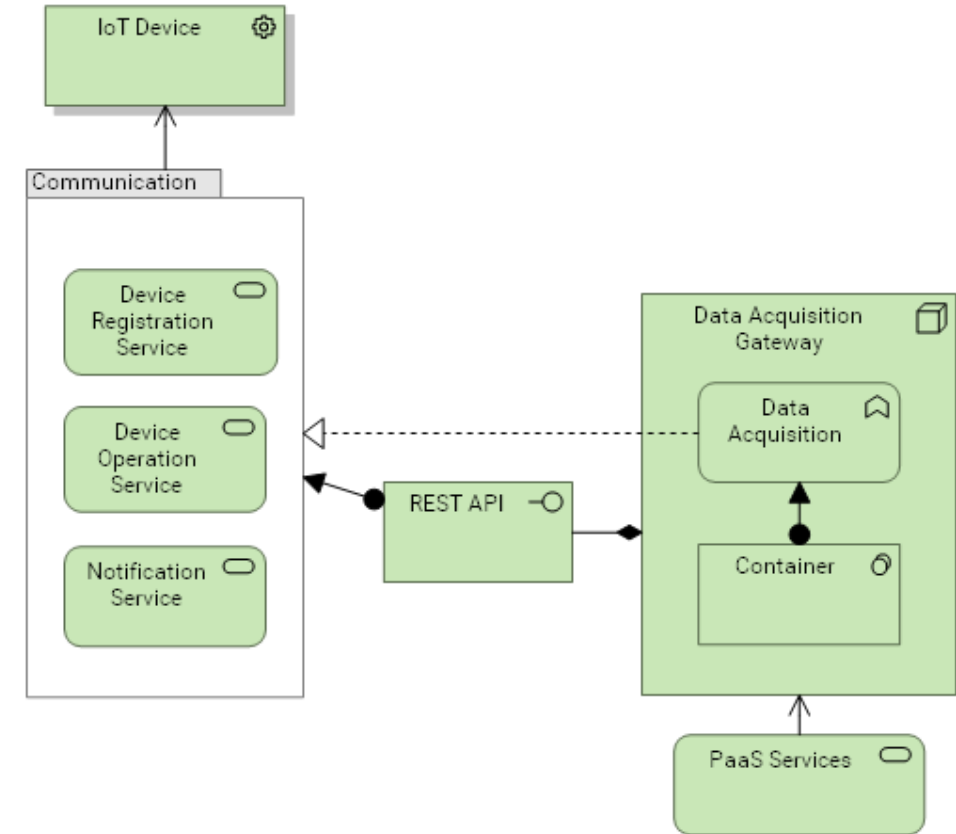
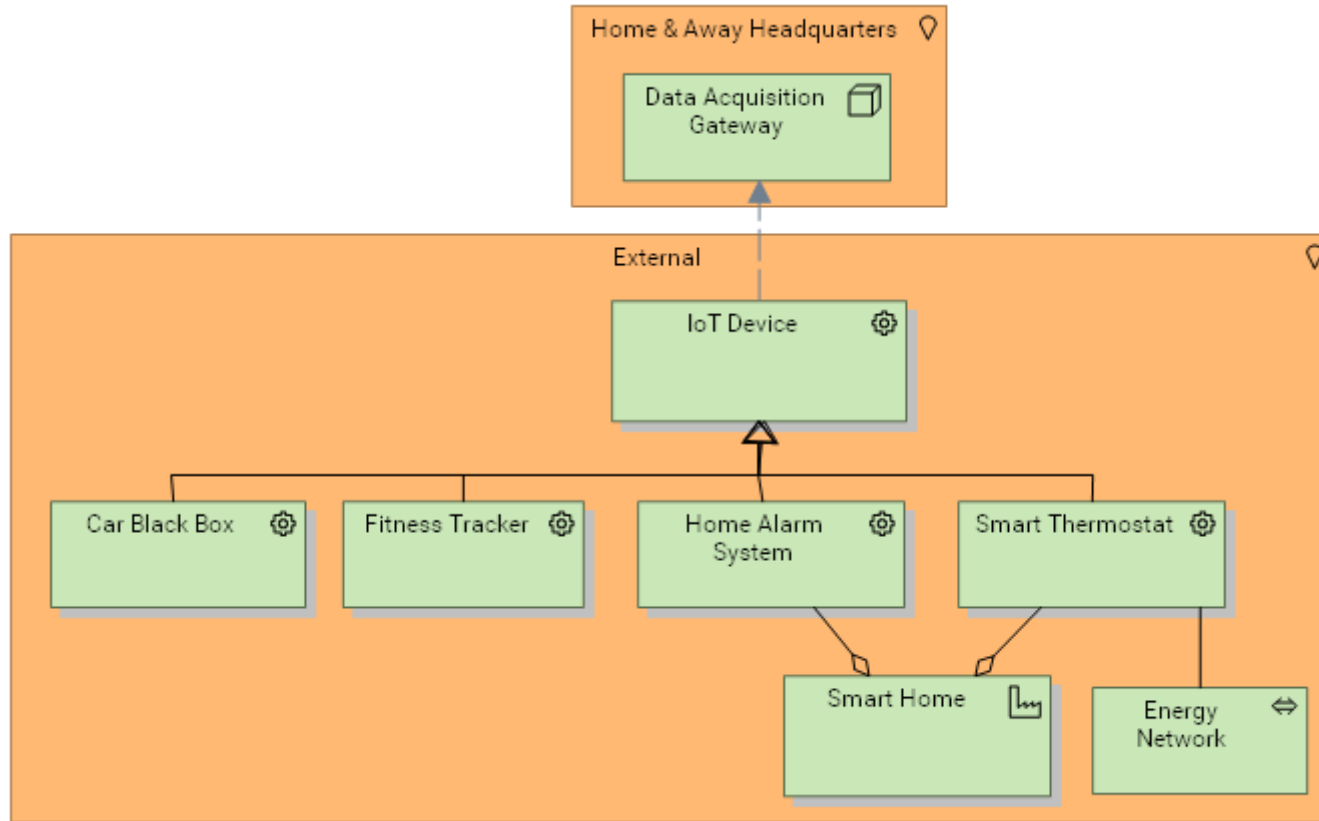

# Implementation & Migration

Migration planning

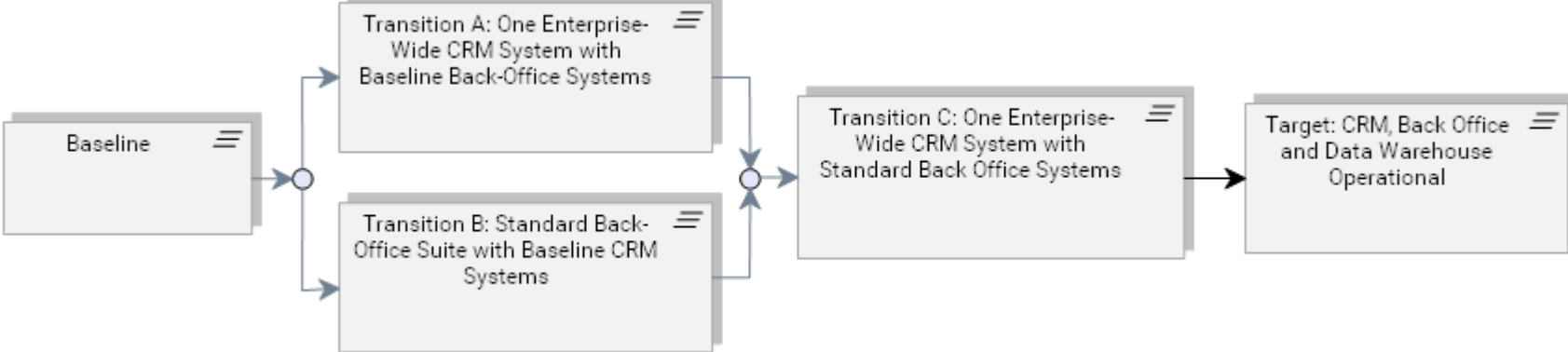

Project Context Diagram

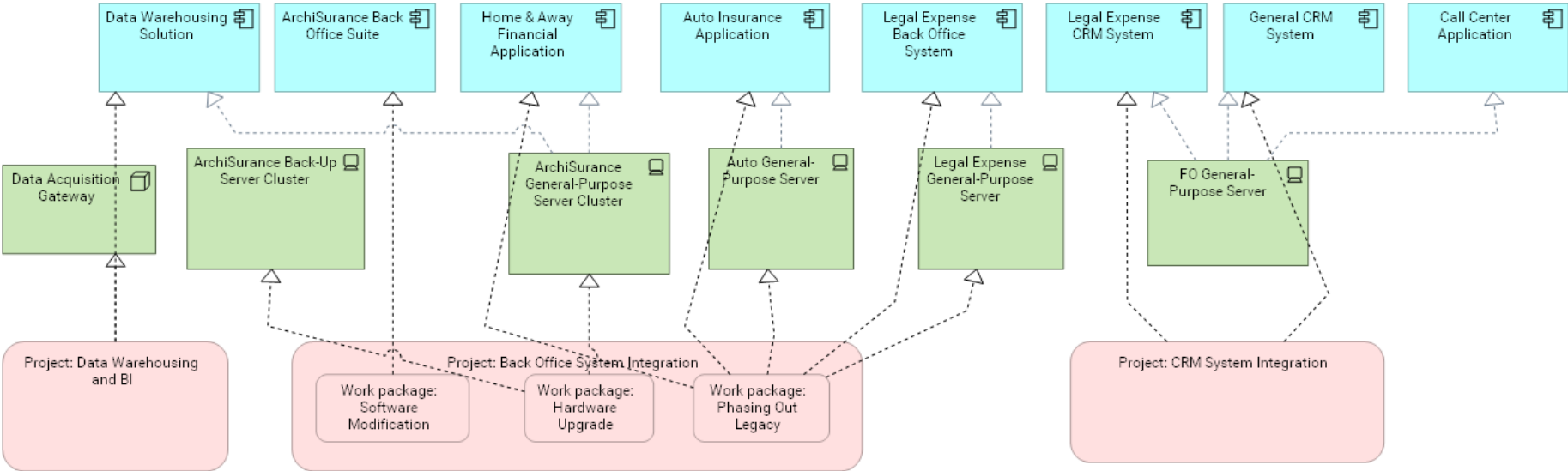

# Viewpoint Mechanism

# Viewpoint Definition

- The viewpoint definition is declarative so that users can create their own viewpoints
- A viewpoint is defined by the selection of metaclasses to be displayed in the toolbar E.g.
  - the “Layered” viewpoint is defined by enabling all ArchiMate Concepts visibility
  - The “Capability Map” viewpoint is defined by enabling Capability, Outcome, Resource and Relationships

viewpoint

Concepts  
allowed in  
viewpoint

Concepts  
allowed in  
viewpoint

# View Creation Wizard

- When creating a new view for a model, the applicable viewpoint can be selected
- This automatically activates the available “diagram views” in the ArchiMate diagram and opens the diagram with the corresponding toolbar
  - This is not restrictive; the user can activate / deactivate relevant “diagram views” in a diagram w/o having to change the viewpoint

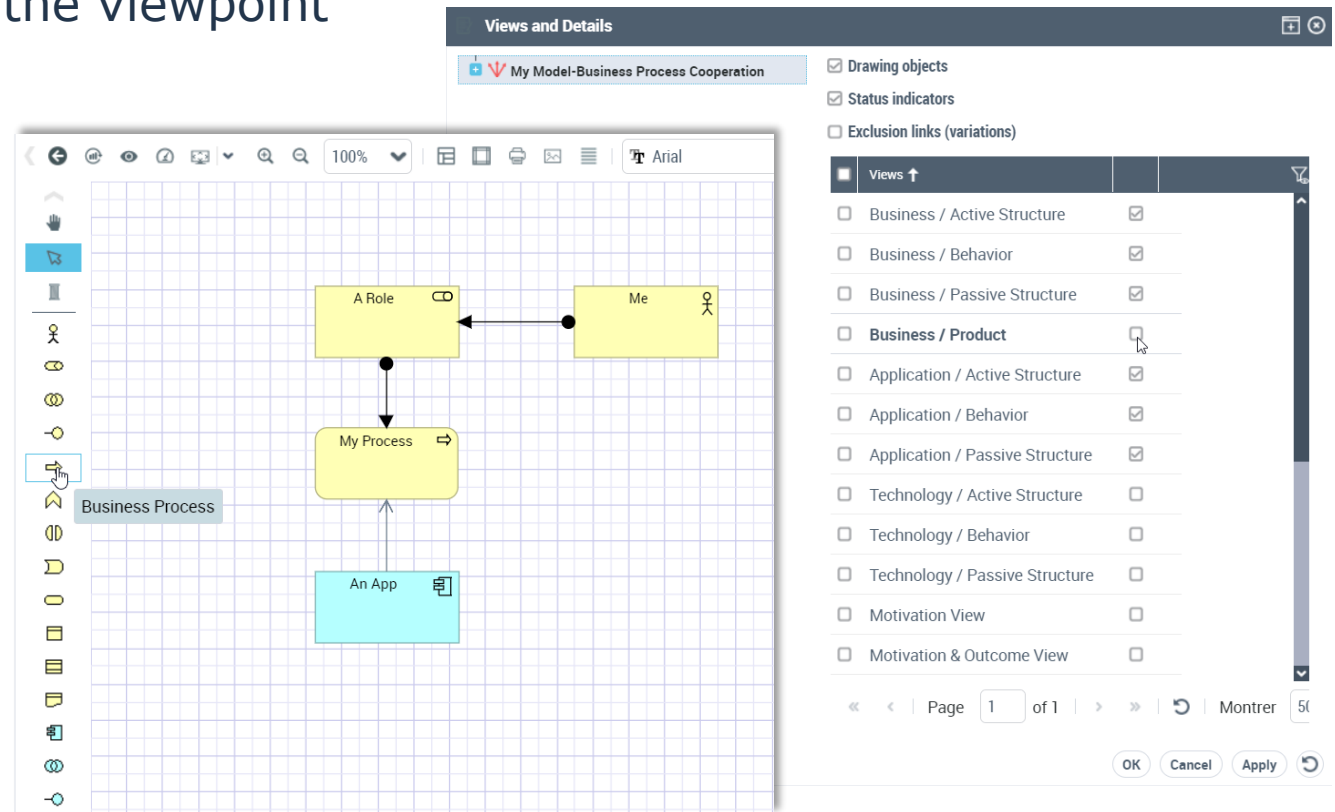
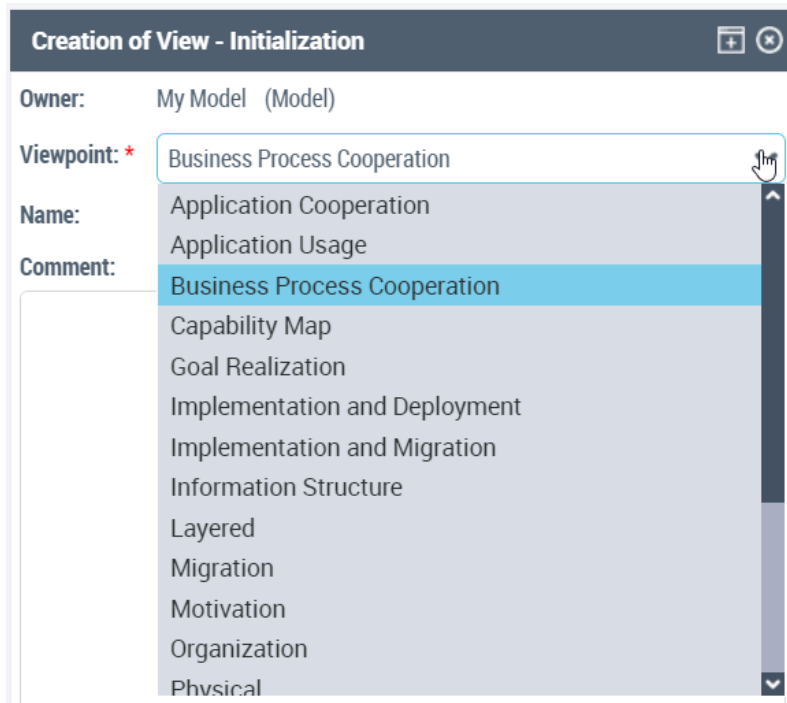

# Properties

# Properties

- Properties can be user defined within a model, in applicable formats (e.g. "Production Date", in Date format)
- For a given property, the applicable concept can be defined (e.g. "Production Date" applies to Application Component only)
- The properties is then listed in the applicable elements' property page

- Creation of ArchiMate Property:** A dialog box for defining a new property. The 'Local name' is 'Production Date', the 'Owner' is 'My Model (Model)', the 'MetaAttribute Type' is 'AbsoluteDateTime64', and the 'MetaAttribute Format' is 'Standard'.
- Production Date Property Definition:** A configuration window for the 'Production Date' property. It shows the 'Name' as 'Production Date', '\_GUIName' as an empty field, 'MetaAttribute Format' as 'Standard', 'MetaAttribute Type' as 'AbsoluteDateTime64', and 'MetaAttribute Length' as a dropdown menu. The 'Default Internal Value' is an empty field. The 'Characterized Concept' is 'ArchiMate Application Component'.
- My App Properties:** A window showing the 'Production Date' property applied to an element named 'My App'. The property value is displayed as a calendar widget for October 2018, with the 10th of the month selected.

At the bottom of the interface, there is a toolbar with buttons for 'Connect', 'Reorganize', 'Properties', 'Remove', and 'Excel'. A table at the bottom shows the 'ArchiMate Application Component' with a 'Name' column.

# Appendix

# Shapes Color changing

- Alternative shapes with different color settings can be defined for any ArchiMate shape through the HOPEX Studio shape editor, deriving from standard shapes (1)

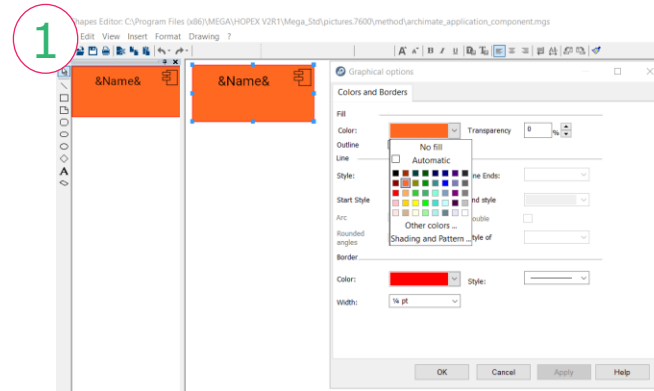

- The end user can access alternative shapes for an element in a diagram by right click > 'shapes and details' (2)

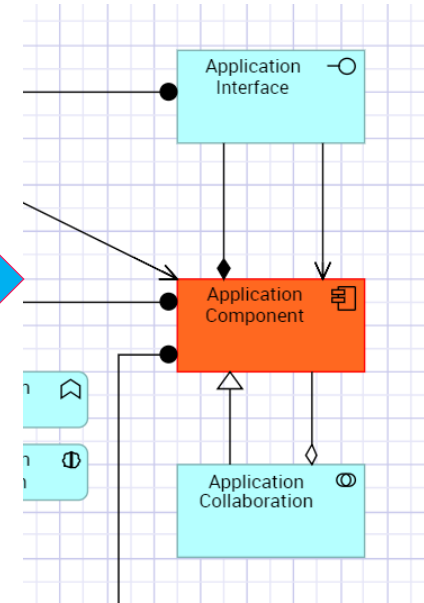
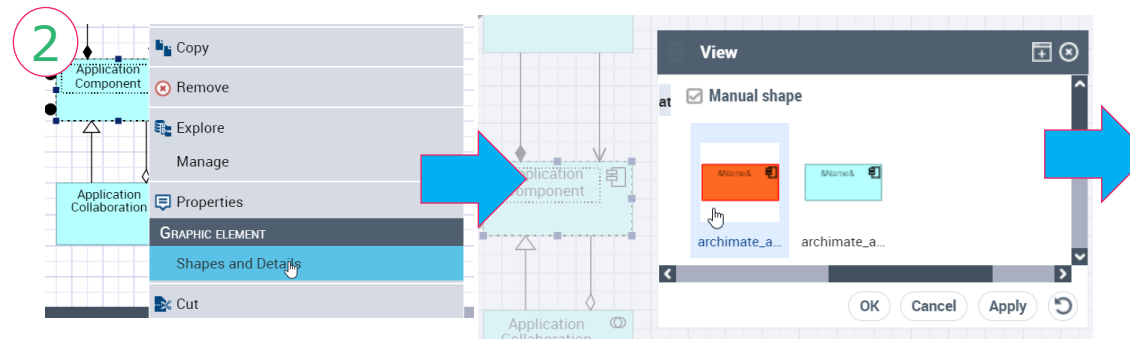

*Note: a shape can be automatically computed for an object (e.g. based on a test of an attribute value or link existence) or manually set by the end user*

- Otherwise, the objects name font or color / background color can be changed by the end user using MS Office like font controls (3)

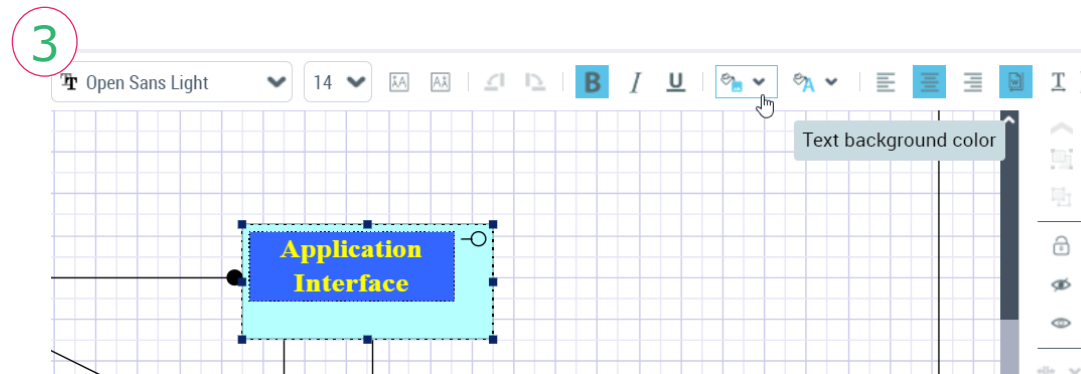

# Diagram specific shapes for the same object

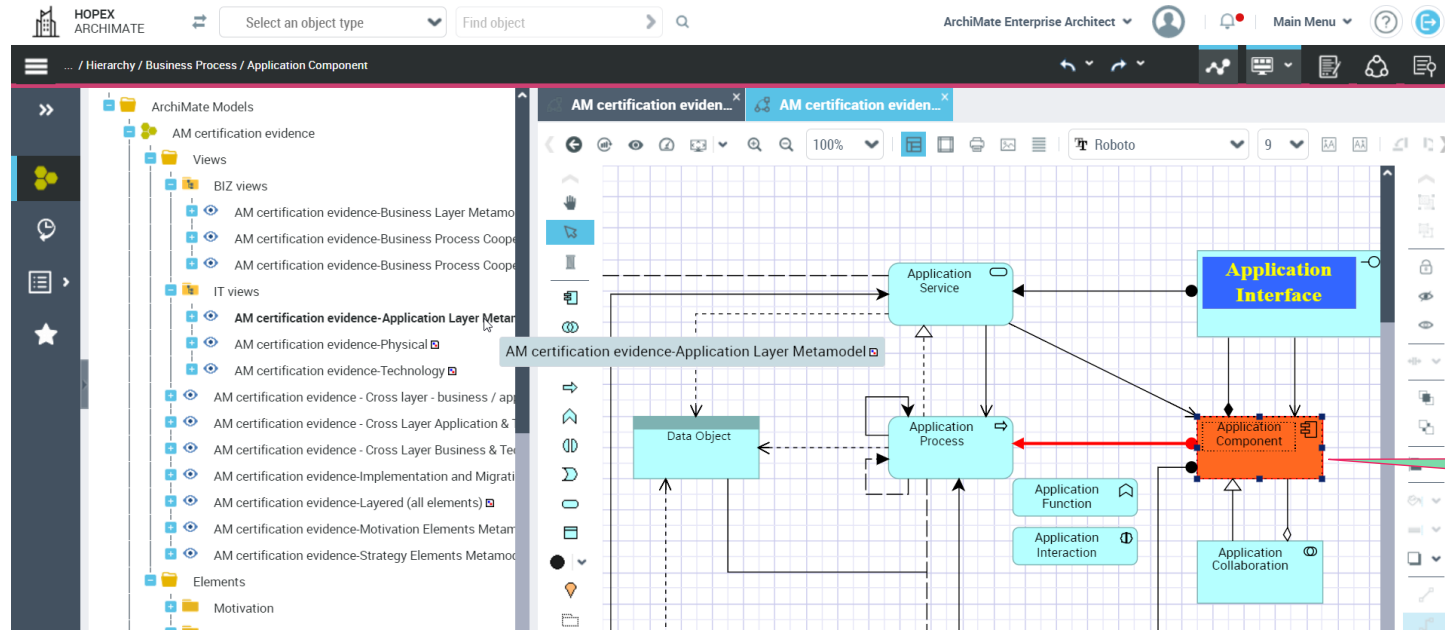

Same object with specific shape in different views / diagrams

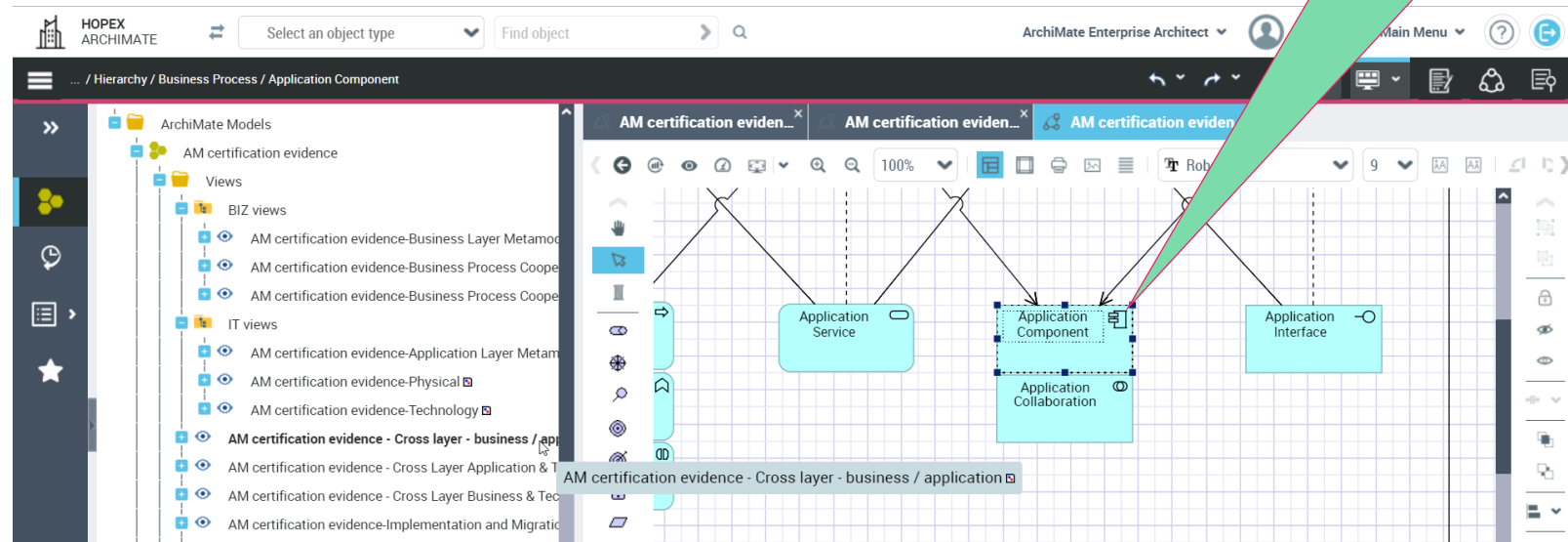

# Drill up : diagrams containing an object

- Right click on an element > 'diagrams containing object' this element can be reach through a dedicated navigator showing all the diagrams the object appears in
- Additional navigation (drill up, drill down, properties) is then possible via a wheel within this diagram navigator, enabling easy graphical navigation and browsing of diagrams

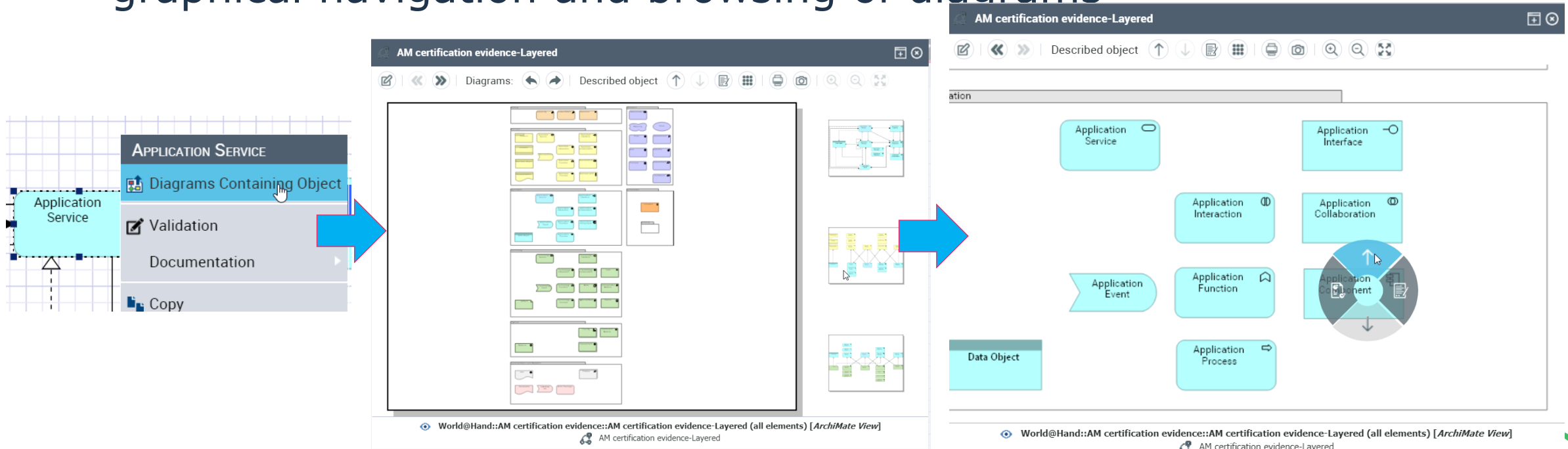

# Objects in diagrams

- Object properties (attributes, relationships) are consistently accessible for a given objects, regardless of the diagram it is accessed from

Change of the element reflect in all views

rename

# Relationships color & width

- Relationships line color and width can be changed by the end user using MS Office like controls

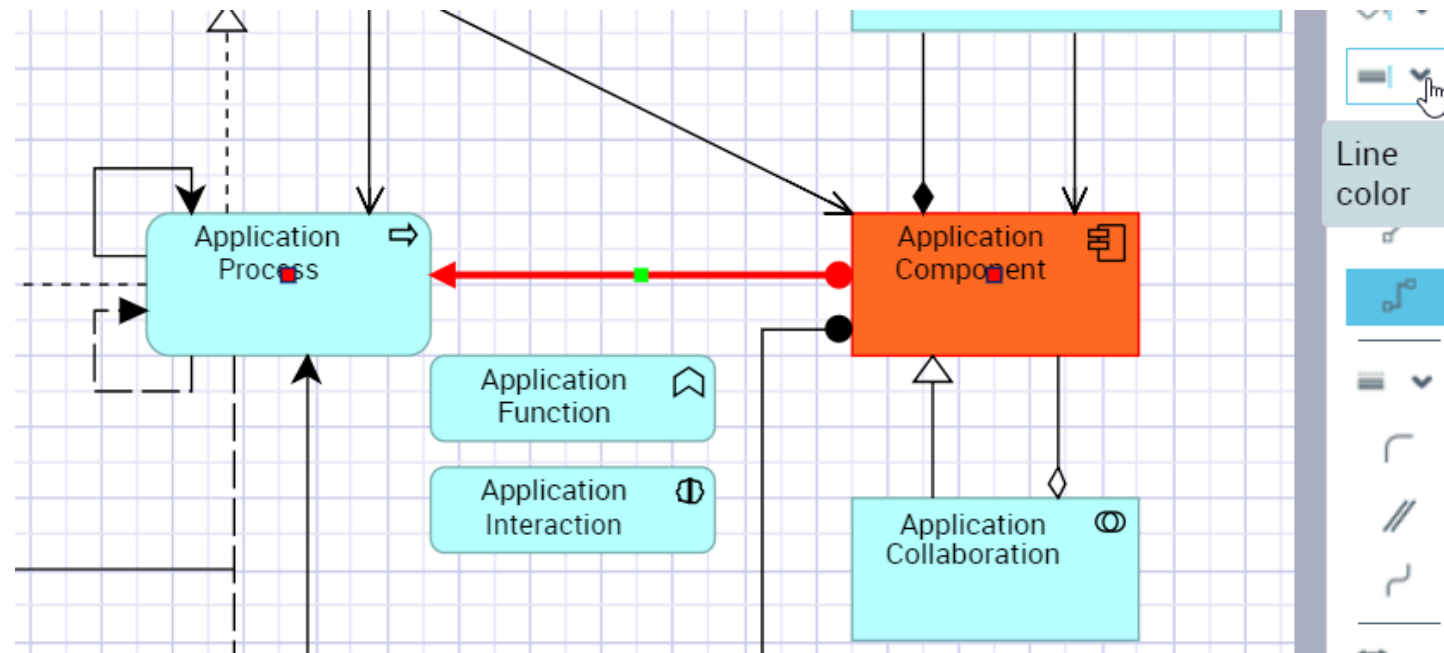

# From ArchiMate to other notations

- E.g. right click on a 'ArchiMate Business process' allows to reach the BPMN diagram describing the corresponding 'HOPEX Organizational Process' object

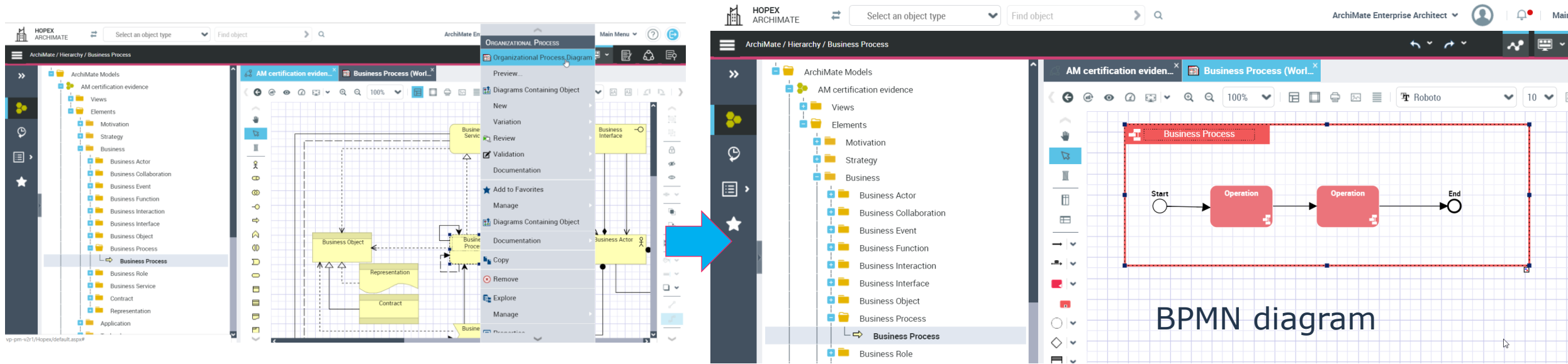

The same applies to other mapped concepts (see mapping in standard documentation page 96)

# Relationships Symbol Reuse (1/2)

Relationships of the same type can be drawn for several pairs of objects

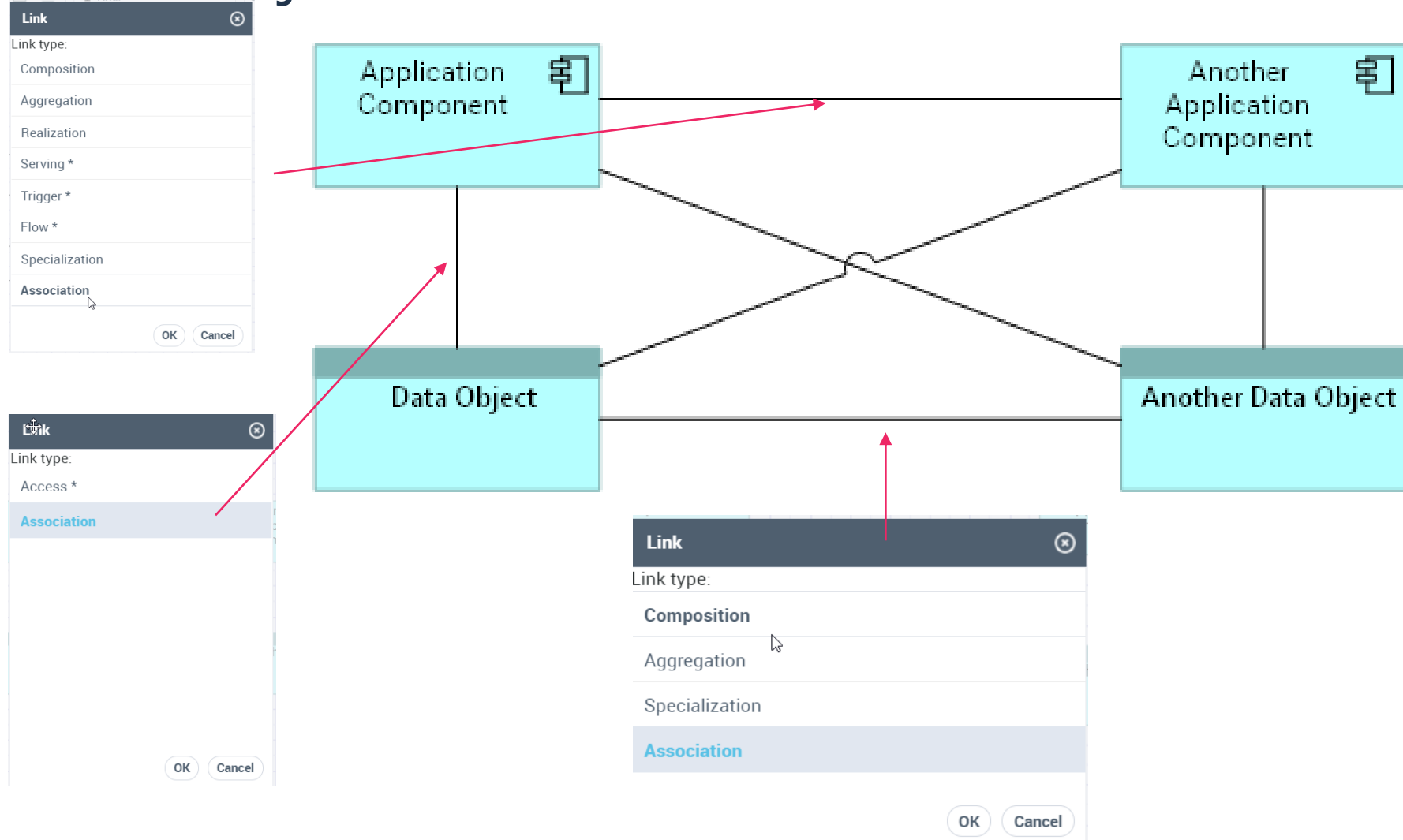

# Relationships Symbol Reuse (2/2)

If a relationship already exists in a given view between two objects, when drawing the same relationship type in another diagram between these two objects, a dialog box suggest the reuse of the existing relationship, to avoid creating a new one by mistake

AM certification eviden...  
100%  
Segoe UI

Application Component

Data Object

Link

Link type:

Access \*

Association

OK Cancel

AM certification eviden...  
100%  
Segoe UI

Application Component

Another Application Component

Data Object

Another Data Object

Application Component

Data Object

Same association appears twice in a view, but once in repository

Data Object

Incoming Relationships

+ Incoming Structural Relationships

+ Incoming Dependency Relationships

- Other Incoming Relationships

New Reorganize Properties

Associated Source Concept	Source Type
Application Component	Application C...
Application Process -> A...	Flow

Add a(n) Association

Name:

Application Component -> Data Object

Add Cancel

Existing Association can be reused

45

MEGA

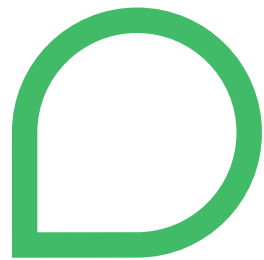

**MEGA**

SEE THE BIGGER PICTURE